

FAIRFIELD FEATURES



February 2022
Volume 24 Issue 1

The Fairfield Features is published by the Fairfield Soil & Water Conservation District
831 College Avenue, Suite B, Lancaster, Ohio 43130 (740) 653-8154

FAIRFIELD SWCD BOARD OF SUPERVISORS REORGANIZE

On January 13, 2022, the Fairfield SWCD Board of Supervisors selected the following officers for 2022: Gregg Pontius - *Chair*, Doug Tenney - *Vice-Chair*, Wendy LaRue - *Secretary*, Linda Claypool - *Treasurer/Fiscal Agent* and David Ochs - *Member*.

The regular monthly Board meetings will be held on the second Thursday of each month at 5 p.m. at the Fairfield County Ag Center. Anyone is welcome to attend the meetings. Please contact our office for information on any changes to the schedule.

THANKS MATT!

We would like to thank 2021 Board of Supervisors Chair Matt Reese for his service to the Fairfield Soil & Water Conservation District. He served on our board for two 3-year terms and also held positions of Secretary and Vice-Chair.

He is pictured with Fairfield SWCD District Manager Nikki Drake. She presented him with Certificates of Appreciation from ODA and FSWCD.



NEWLY ELECTED SUPERVISORS SWORN IN

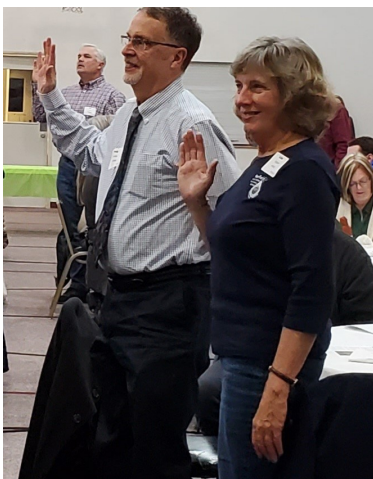

In December, newly elected board member Doug Tenney and re-elected board member Linda Claypool were sworn in to begin their 3-year terms which started on January 1. We are excited to welcome Doug and have Linda continue with us!



Spring is almost here! It's time again for the Tree Seedling Sale. See inside for descriptions and order form.

THINK TWICE, PLANT ONCE - WHERE YOU MIGHT NOT WANT TO PLANT TREES

If you have decided to plant some trees on your property, research the site conditions for the type of tree you have chosen – size at maturity including root depth/width, light requirements, and drainage are a few things to consider. Remember to call OUPS at 811 prior to planting.



! Trees around the property can be a great windbreak but consider the distance from the **PROPERTY LINE**. If planted on or too close, your neighbor may cut limbs that hang over. Avoid planting too close to **FENCES** also.

! UTILITY RIGHTS-OF-WAY

Trees too close to power lines or utilities will be trimmed or removed by a utility company or their contractor. This results in higher utility bills for customers and risk for power outages due to falling limbs.

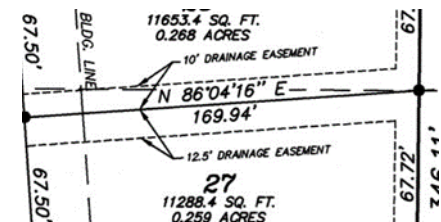

! If you live in a subdivision, your property may have an **EASEMENT** (example – drainage easement) you are unaware of and should avoid. You may be able to find this information on the Auditor’s website.

! Trees should not be planted on a **POND DAM** or too close to the **POOL**. Their roots will seek water and can cause leakage.



! Roots can damage **HOME** foundations, sidewalks, and concrete driveways. Some communities prohibit trees between sidewalks and the curb.

! Tree roots will plug clay and perforated plastic **TILE**. Know what size your tree will be when mature to avoid planting too close to subsurface drainage.



! For the same reason above, avoid your **SEPTIC SYSTEM** and **LEACH** lines.

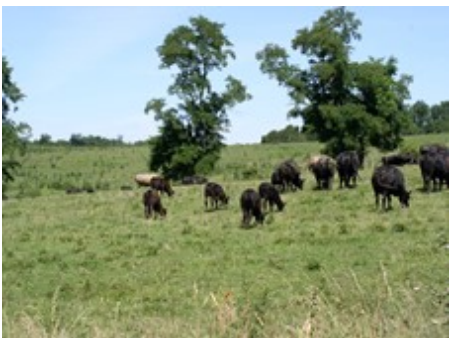

! If you pasture livestock, some plant species may be **POISONOUS** to your animals.

WELCOME NEW FACES AROUND THE OFFICE



Molly Gilleland is the newest member of the Fairfield SWCD team, joining the staff in January as Urban/Resource Technician. Molly grew up in Grandview Heights, Ohio and went on to the University of Pittsburgh to obtain a Bachelor of Science Degree in Environmental Science and Secondary Education. While in Pittsburgh, Molly focused her time on watershed education and research through the Creek Connections program operating in Western Pennsylvania. She has experience working on various mapping projects using GIS as well as field work experience in watershed ecology. Now Molly is living in Columbus, and in her free time she enjoys hiking, cooking, camping, trivia nights, and taking care of her plants.

With her new position, Molly is eager to protect the natural resources alongside the community. Molly has been spending her time at Fairfield SWCD completing training and learning about MS4 permitting, navigating the various computer portals, and learning her way around Fairfield County.

Daphne Onsay joined the USDA-NRCS team in November as a Soil Conservationist and brings a variety of experiences. She recently graduated with her Master's in Conservation Ecology from the University of Michigan and an undergraduate degree in Environmental Biology/Plant Biology from Michigan State University. Her Master's thesis was focused on reframing the invasive plant management plan at Sleeping Bear Dunes National Lakeshore. She interviewed practitioners on the challenges they face in managing for invasive plants and how they envision the future of invasive plant management.



Prior to accepting this position, Daphne worked as a Biological Science Technician with National Park Service at Sleeping Bear Dunes National Lakeshore where she helped the Forest Health team with Emerald Ash Borer surveys. Additionally, Daphne interned at NASA-Kennedy Space Center as a space crop production intern and helped NASA with their long-term goal of closed-system agriculture. She is excited to bring her horticulture and forestry background into this position.

As a Soil Conservationist, she is excited to be working directly with farmers on helping them improve their agricultural practices to better meet the conservation goals of NRCS and help them understand the long-term impacts of these sustainable practices. When she is not working, Daphne enjoys hiking, camping, cooking, reading, and birding. She resides in Columbus.



Jacob Eldridge joined the NRCS staff in December as a Natural Resources Specialist. Jacob grew up in Gallia County where he learned to love the outdoors by fishing, hunting, and exploring the woods. He also gained an appreciation for farm work by working on a local cattle farm for two summers. He has a Bachelor's degree in Environmental Science from Cedarville University in Ohio and a Master's degree in Biology from Western Kentucky University.

After college, Jacob moved to North Dakota to work at the USGS Northern Prairie Wildlife Research Center as a Biological Technician for a wetlands research project. He stayed in North Dakota for the next five years to work as a Field Ecologist for the National Ecological Observatory Network. In this position, he monitored a broad array of ecological indicators in grasslands and wetlands including soil, water, plants, and various types of wildlife. He moved back closer to home in 2019 to work for the Kentucky Division of Water as an Environmental Biologist. This position focused on water quality assessments in streams and developing biological assessments for wetlands using plants, birds, and amphibians as indicators of wetland health. In his new role, Jacob will focus on supporting the regional NRCS staff (Southern Ohio) with planning land management practices that improve habitat for wildlife.

Jacob now lives in Lancaster and is happy to be back in Ohio. He is enjoying getting to know the area with his wife and two kids (5 and 7 years old). When not working or wrangling his kids, Jacob enjoys hiking, fishing, hunting, native landscaping, birding, and home improvement projects.

2022 Tree Seedling Sale

PLEASE ORDER EARLY as orders are processed on a first-come, first-served basis. All orders are subject to availability. There is no limit to the number of packets you may order; however, payment must be included with your order. Please visit www.lickingswcd.com to place your order online (select Fairfield as your pickup location). **Pick-up date is Friday, April 22, 2022.** The Fairfield SWCD will not be liable for any seedlings not picked up on the original pick-up date.

All trees and shrubs are state and federally inspected. We may need to make reasonable substitutions based on availability of certain species. **Orders must be received by Monday, March 14, 2022.**

2022 Seedling Tree Descriptions

Native Conifer Species	Growth			Soil		Soil	Comments/Uses
	Height	Width	Rate	Sunlight	Moisture	pH	
Eastern White Pine	60'-80'	20'-40'	F	S	M	A, N	Timber, windbreaks and wildlife
Native Broadleaf Species ~ Small Trees (<20'), Fruit Trees & Shrubs							
Arrowwood Viburnum	6'-15'	6'-15'	M	S,P,SH	D, M,W	A,N,B	Ornamental, white flowers, blue-black berries, attracts birds butterflies and moths
Eastern Red Cedar	40'-50'	8'-20'	M	S	D, M	A,N,B	Ornamental, windbreaks, wildlife, attracts cedar waxwings and timber (do not plant near apple trees due to cedar apple rust)
Elderberry	5'-12'	5'-12'	F	S,P	M,W	A,N	Dark edible berries, showy white flowers, wildlife and attracts birds
Persimmon	35'-60'	20'-35'	S	S,P	D,M	A	Edible fruit, fragrant white flowers, wildlife and attracts pollinators
Redbud	25'-30'	26'-33'	M	S,P	M,W	B	Adaptable with edible pink-magenta flowers
Silky Dogwood	5'-8'	6'-10'	M	S,P,SH	D,M,W	N,B	White flowers, reddish stems and burgundy fall color
Native Broadleaf Species ~ Large Trees							
Bur Oak	70'-80'	70'-80'	S	S	D,M,W	A,N,B	Wildlife, large tree at maturity and long-lived and offers deep shade
Kentucky Coffeetree	60'-95'	40'-50'	F-M	S	M	N,B	Reputation as tough species, ornamental or street tree, toxic to livestock & pets if ingested
Northern Pecan	70'-100'	40'-80'	M	F	D,M	N	Edible fruit, wildlife and timber
Shagbark Hickory	60'-80'	30'-50'	S	S,P	D,M	B,N	Wildlife habitat (bat roosting in flaking bark), wildlife and timber
Sugar Maple	60'-75'	40'-50'	M	S,P,SH	D,M	N,B	Syrup, timber, wildlife and pollinators
White Oak	50'-80'	100'	M-S	S,P	D,M,W	N	Timber, wildlife, long-lived and ornamental
Soil Moisture: D = dry, M = medium, W = wet				Light Required: S = sun, P = part sun/part shade, SH = shade			
Soil pH: A = acidic (6.5 or less), N = normal pH range (6.5 - 7.5) B = basic/alkaline (7.5 or higher)							
Growth Rate: F = fast 12"/year, M = medium 6"-12"/year, S = slow 2"-6"/year							
Additional Items							
Wildflower Seeds	plant up to 200' sq. with perennials, grasses and showy annuals						
Boundary Marking Paint	8" wide aerosol spray, long-lasting and fast-drying						
Tree Tube and Wood Stake	4' height, improves seedling survival and reduces wildlife damage						
Marking Flags	21" metal shaft with 2.5" x 3.5" white flag						
Dibble Bar	tapered thin wedge cast blade to quickly plant seedling trees						

2022 Seedling Tree Sale Order Form

Please indicate quantity of saplings or packs in area provided for each variety.

Native Shrubs, Small and Fruit Tree Species	Sapling (3'-4')	Pack of 5 (12"-18")	Pack of 25 (12"-18")	Total # of Packets x price
Arrowwood Viburnum	N/A			
Eastern Red Cedar	N/A			
Elderberry				
Persimmon				
Red Bud				
Silky Dogwood				
Native Large Broadleaf Tree Species	Pack of 5 (12"-18")	Pack of 25 (6"-12")	Pack of 100 (6"-12")	Total # of Packets x price
Bur Oak				
Kentucky Coffeetree				
Northern Pecan				
Shagbark Hickory				
Sugar Maple				
White Oak				
Native Large Conifer Tree Species	Pack of 5 (12"-18")	Pack of 25 (6"-12")	Pack of 100 (6"-12")	Total # of Packets x price
Eastern White Pine				
Additional Items	Qty.	Cost each	Qty x price	
Wildflower Seeds		\$5.00		
Boundary Marking Paint		\$8.00		
Tree Tube and Wood Stake		\$6.00		
Marking Flags (white)		10 for \$1.00		
Dibble Bar		\$95.00		
*Starting in 2022 the State Auditor requires Soil & Water to collect tax. Non-profits and farms must provide tax exempt form with order.			Sub-Total:	
			*Sales Tax (6.75%)	
Order Deadline: Monday, March 14 ~ Pick Up: Friday, April 22			Total due:	

Please print:

Name: _____

Address: _____

City: _____ State: _____ Zip: _____

Phone: _____ Email: _____

You will receive a reminder by email to pick up your order

Date _____
Rec# _____
Ck# _____
FOR OFFICE USE ONLY

Remit with payment to: Fairfield SWCD, 831 College Ave., Suite B, Lancaster, OH 43130
Visit our partner online at www.lickingswcd.com for online ordering (online orders will be charged Licking County's tax rate of 7.25% regardless of which county you pick up in).

The online catalog does not allow the removal of tax, so if you are tax exempt, please use this printed order form and submit to Fairfield SWCD with tax exempt form.

Hugus Fruit Farm



Old Rushville Road
Rushville, OH 43150
740-536-9590
HugusFruitFarm.com

Fresh from Our Orchard to Your Hands

In Season: Peaches - Plums - Pears - Apples - Cider

Millersport Agri Service

The Hoover Family

Agricultural Equipment • Grain Storage • Handling & Drying Systems
10221 Lancaster-Newark Road • Millersport, OH 43046
Phone/Fax 740-467-2424 www.millersportagriservice.com



SEALS CONSTRUCTION INC.

"WE CRUSH IT...WE SELL IT"



• Trucking • Recycled Aggregates • Topsoil • Custom Crushing
614-836-7200
www.SealsColnc.com
www.SealsColnc.net 10283 Busey Rd. Canal Winchester, OH 43110 info@sealscolnc.com



GRADING PONDS WATERWAYS DITCH WORK FARM DRAINAGE

FREE ESTIMATES

2225 Old Logan Road
Lancaster, Ohio 43130
Cell: 740-503-4079

C & C Farms and Excavating, Inc.

32091 Beechcamp Road - Logan, Ohio 43138
740-385-8395 - ccfarms1@juno.com

SITE WORK - FARM DRAINAGE - WATERWAYS
PONDS and SPECIALIZED MOWING



2130 W. FAIR AVENUE, LANCASTER
740.652.1701



Carrie Snoke Lott, Title Agent

CEDAR HILL BLANKETS

Distributor of Erosion Control Blankets
G-Pins - Installation Tools

Greg Waidelich 740-969-4295
1915 Cedar Hill Road Amanda, OH 43102

K&K Lime & Fertilizer Spreading & Hauling



Aaron Kull 740-225-2501
Seth Kull 740-225-3298



Agricultural Drainage

Tile Installation (Trenching & Plowing)
Waterway Construction (Grading/Dirt Blowing)

Seeding Services

CRP • Commercial
Residential • Erosion Control



Circleville, Ohio
1-800-372-2438

www.rufffarms.com mruff@rufffarms.com

Beveridge Trailers & Trucks



4510 Westfall Road
Lancaster, Ohio 43130
740-969-2814
email: beveridgetrailers@gmail.com

Pappy's Feed Store

Livestock and domestic animal feed and supplies

Kalmbach, Tribute Feeds. LG Seed Dealer
701 N. Walnut St., Baltimore OH 740-400-4268



FARM AND CROP INSURANCE
www.bickleinsurance.com | 740-536-7425



Michael Sweeney
Farm & Crop Agent

Joe Young
Crop Agent

Alisha Hawkins
Crop Account Manager



MILLER DITCHING

5265 Richland Road, N.E.
740-468-3587
Cell 740-808-4860
Pleasantville, Ohio 43148



It Pays to Plant Ruff's Seeds
SEED CORN - GRASS SEED
SOYBEANS - OATS - WHEAT

RUFF'S SEED FARMS

Amanda, Ohio 43102 Phone 740-969-2600

FALER FEED STORE, INC.

Grass and Pasture Seed, Feed, Fertilizer, Lawn and Garden
Chemicals, Bulk Garden Seeds

4360 Cedar Hill Road
Lithopolis, Ohio 43136 See us on Facebook at Faler Feed 614-837-4494

We give

FARMERS CREDIT.

We help rural residents build,
farms grow and businesses expand.



Call (855) 838-9965 or
go to e-farmcredit.com

7835 Lancaster Newark Rd.,
P.O. Box 68, Baltimore, OH 43105



PONDS & WATERWAYS - DITCH WORK
FENCE ROWS CLEARED
DITCHING MACHINE - FARM DRAINAGE
WETLAND DEVELOPMENT



KULL EXCAVATING

LOGJAM REMOVAL 740-225-2501 TILE WORK
GRAVEL HAULING LOCALLY OWNED AND OPERATED LIME DELIVERY



Walnut Creek Seeds, LLC.
SIMPLE. SUSTAINABLE.

Carroll, OH 330-475-6352 www.WalnutCreekSeeds.com

Cover Crop Seeds for Soil Health and Profitability

Agriculture - Forages - Gardens - Custom Mixing - Seed Cleaning

This ad space
is available

FARMLAND PRESERVED

The Board of Fairfield County Commissioners and Ohio Department of Agriculture (through the Clean Ohio Fund) closed a Deed of Agriculture Easement with Wolfe's Acres LLC (Mike & Maria Wolfe - pictured below). Wolfe's Acres LLC adds 133 acres of preserved prime farmland within Walnut Township's Agricultural Security Area between Thurston, Baltimore and Millersport.



They also signed their 32nd Agricultural Easement at the end of December with Greg and Michelle McCrady. This 30 acre parcel in the Little Rush Creek Valley in Richland Township continues to build a connective system around the floodplain and floodway.

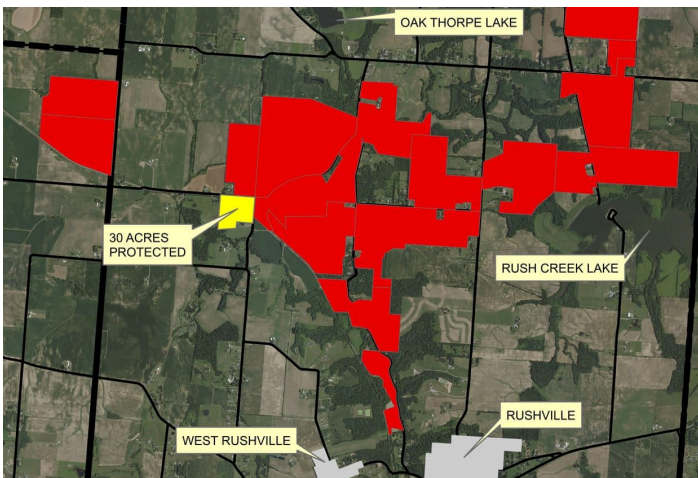

Richland Township Preserved Farmland

REMINDER.....The Fairfield SWCD is now required to charge sales tax (6.75%) for items rented and sold. If you or your entity are tax exempt, please provide your tax exempt form when renting or purchasing sale items.

AGENCY CONTACT INFO

Fairfield SWCD	740-653-8154
Nikki Drake	740-415-3924
Jonathan Ferbrache	740-415-3925
Molly Gilleland	740-415-3923
Christina Holt	740-415-3910
Chad Lucht	740-415-3919
Tommy Springer.....	740-415-3905
Josh Troyer	740-415-3920
NRCS	740-653-5320
Jacob Eldridge	740-415-3918
Dave Libben	740-415-3921
Daphne Onsay	740-415-3922
Brice Shaw.....	740-415-3907
Farm Service Agency	740-653-4012
OSU Extension	740-653-5419

UPCOMING DATES

February 21	Presidents' Day Holiday (Office Closed)
March 10	SWCD Board Meeting
March 14	Tree Sale Deadline
April 14	SWCD Board Meeting
April 15	SWCD office closed at Noon
April 22	Tentative Tree Sale Pick-up
May 12	SWCD Board Meeting
May 30	Memorial Day Holiday (Office Closed)
June 9	SWCD Board Meeting
July 4	Independence Day Holiday (Office Closed)
July 14	SWCD Board Meeting

If you wish to be removed from our newsletter mailing list, or if you have an address change, please let us know.

If you would like to receive our newsletter by e-mail, please call 740-653-8154 or e-mail information@fairfieldswcd.org.

FAIRFIELD SWCD OFFERS COLLEGE SCHOLARSHIPS

The Fairfield SWCD will offer two college scholarships of \$500 for any graduating high school seniors that plan to study Agriculture, Natural Resources Conservation, Environmental Education, Geology, Biology, and the like. The scholarship can be used for the pursuit of two-year or four-year degree programs as well as certification at a technical college. Applicants must be residents of Fairfield County and can be home-schooled. The applicant must have a minimum cumulative grade-point average of 3.0 on a 4.0 scale at the time of application.

Applications for this scholarship can be obtained from the SWCD office or through the Fairfield SWCD website at www.fairfieldswcd.org under Educational Resources. Deadline to apply is March 31st.

FAIRFIELD GROWING PLAN UPDATE

A ten year update of the 2011 Fairfield Growing plan for local food and agricultural economic development is being conducted.

There is a survey that focuses on the local food preferences and availability portion of the plan. This survey should not take more than 10 to 15 minutes to complete and is critical to efforts to complete and carry out the Fairfield Growing update.

The survey can be completed by going to go.osu.edu/fclocalfoodsurvey. This survey is crucial to efforts to complete and carry out the Fairfield Growing update.

The United States Department of Agriculture (USDA) prohibits discrimination in its programs on the basis of race, national origin, sex, religion, age, disability, political beliefs and marital or familial status. (Not all prohibited bases apply to all programs). Persons with disabilities who require alternative means for communication of program information (Braille, large print, audiotape, etc.) should contact the USDA TARGET Center at (202) 720-2600 (voice and TDD).

To file a complaint, write the Secretary of Agriculture, U.S. Department of Agriculture, Washington D.C. 20250 or call 1-800-245-6340 (voice) or (202) 720-1127 (TDD). USDA is an equal employment opportunity employer.

DISTRICT SUPERVISORS

Linda Claypool
Wendy LaRue
David Ochs
Gregg Pontius
Doug Tenney

DISTRICT PERSONNEL

Nikki Drake
Jonathan Ferbrache
Molly Gilleland
Christina Holt
Chad Lucht
Tommy Springer
Josh Troyer

NRCS PERSONNEL

Jacob Eldridge
Dave Libben
Daphne Onsay
Brice Shaw

Please Don't Trash Me — Pass Me!
I'm recycled and recyclable!



ADDRESS SERVICE REQUESTED

831 COLLEGE AVENUE, SUITE B, LANCASTER, OH 43130



FAIRFIELD SOIL & WATER CONSERVATION DISTRICT

Non-Profit Org.
U. S. Postage
PAID
Lancaster, Ohio
Permit No. 235