

FAIRFIELD COUNTY, OHIO

2026 Plat Directory



Distributed By:

Fairfield Soil & Water Conservation District
831 College Ave., Suite B
Lancaster, Ohio 43130
(740) 653-8154



Created By:

Fairfield County Auditor GIS Department
108 N. High Street, Room 105
Lancaster, Ohio 43130
(740) 652-7055



FAIRFIELD SOIL & WATER CONSERVATION DISTRICT

831 College Ave., Suite B
Lancaster, OH 43130

Achieving workable natural resource
solutions in Fairfield County since 1943

- Drainage/Floodplain
- Education (all ages)
- Erosion Control
- Farmland Preservation
- Native Habitat Plantings
- Wildlife
- Pond Assistance
- Soils Information
- Tree Seedlings
- Water Quality

(740) 653-8154

www.fairfieldswcd.org



Carri L. Brown, Ph.D., MBA, CGFM
COUNTY AUDITOR

FAIRFIELD COUNTY
GIS DEPARTMENT
108 NORTH HIGH STREET, RM 105
LANCASTER, OHIO 43130-3710
P: (740) 652-7055



REALESTATE.CO.FAIRFIELD.OH.US
WWW.CO.FAIRFIELD.OH.US/GIS/

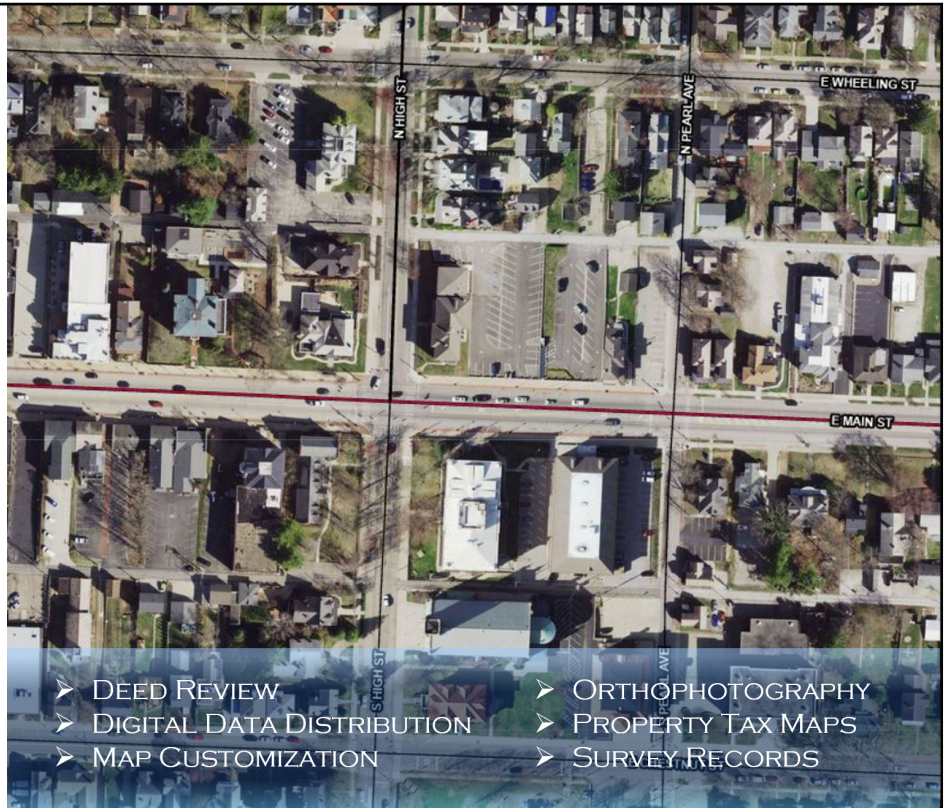

- DEED REVIEW
- DIGITAL DATA DISTRIBUTION
- MAP CUSTOMIZATION
- ORTHOPHOTOGRAPHY
- PROPERTY TAX MAPS
- SURVEY RECORDS

LAND SUBDIVISION & SURVEY INFORMATION

SECTION OF LAND, 640 ACRES

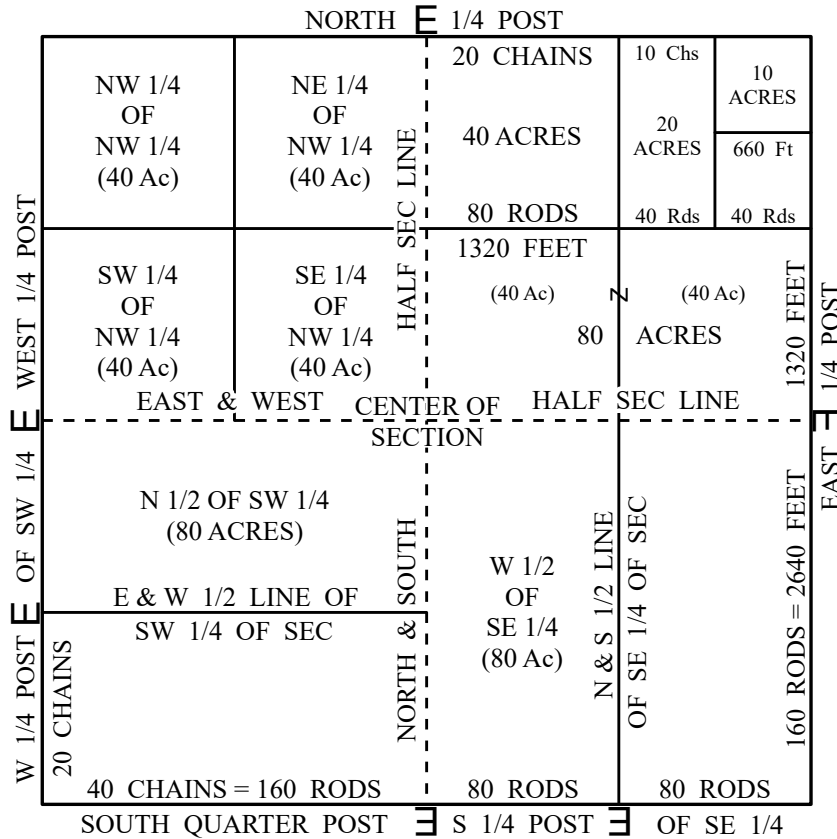

QUADRANT BEARINGS

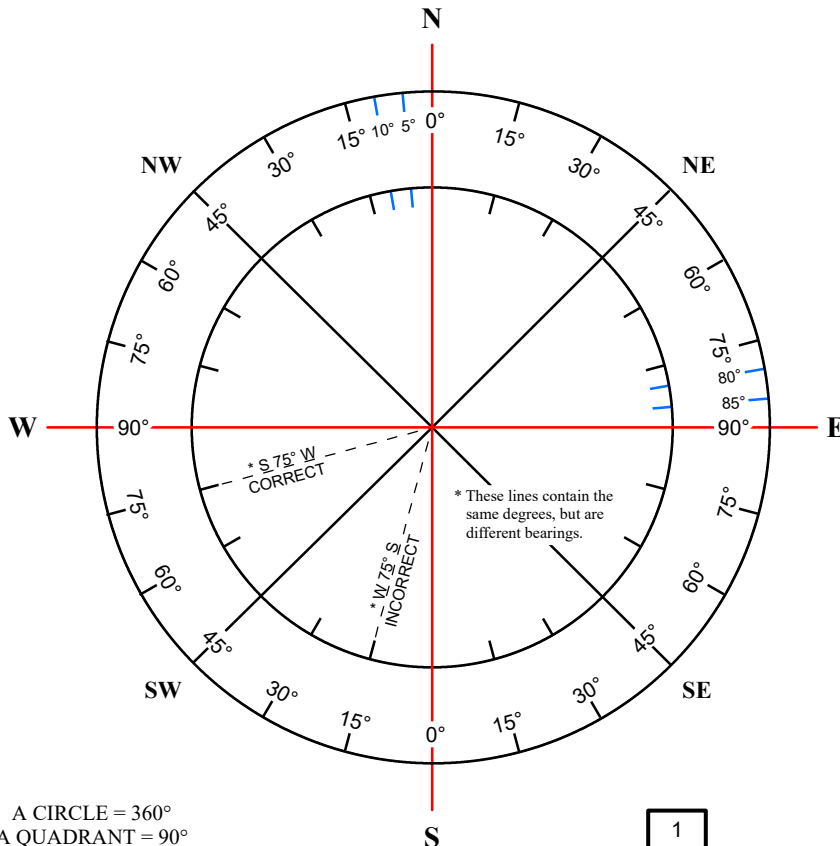

A CIRCLE = 360°
A QUADRANT = 90°

STANDARD TOWNSHIP SECTION NUMBERING

Range designation is numbered East to West

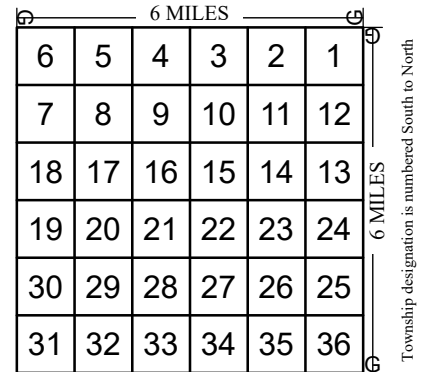

A STANDARD TOWNSHIP IS
6 MILES x 6 MILES

MEASUREMENT CONVERSION

LONG MEASURE

1 MILE

80 CHAINS
320 RODS
5280 FEET

1 CHAIN

4 RODS
66 FEET
100 LINKS

1 LINK

0.66 FEET
7-7/8 INCHES

1 PERCH - POLE - ROD

5-1/2 YARDS
16-1/2 FEET
25 LINKS

1 FURLONG

220 YARDS

SQUARE MEASURE

1 SQ. MILE

1 REGULAR SECTION
640 ACRES

1 ACRE

10 SQ. CHAINS
160 SQ. RODS
43,560 SQ. FEET

1 SQ. ROD

30-1/4 SQ YARDS
272-1/4 SQ FEET

1 SQ. FOOT

144 SQ. INCHES

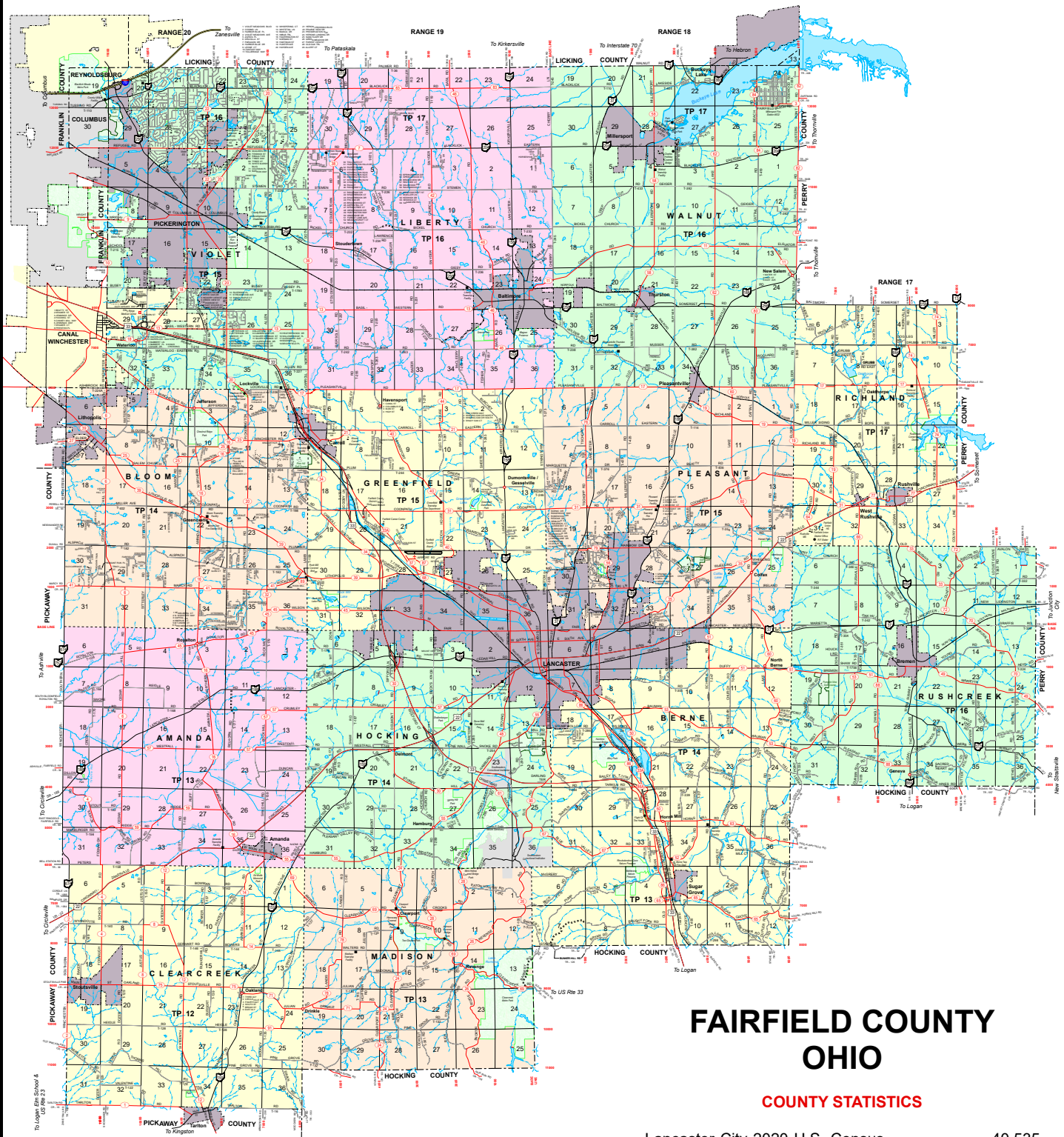

FAIRFIELD COUNTY OHIO

COUNTY STATISTICS

Lancaster City 2020 U.S. Census	40,535
Total County 2020 U.S. Census	158,921
Fairfield County Roads	361.127 Miles
Township Roads	589.583 Miles
State Roads	191.897 Miles
Area of Fairfield County	505 Square Miles

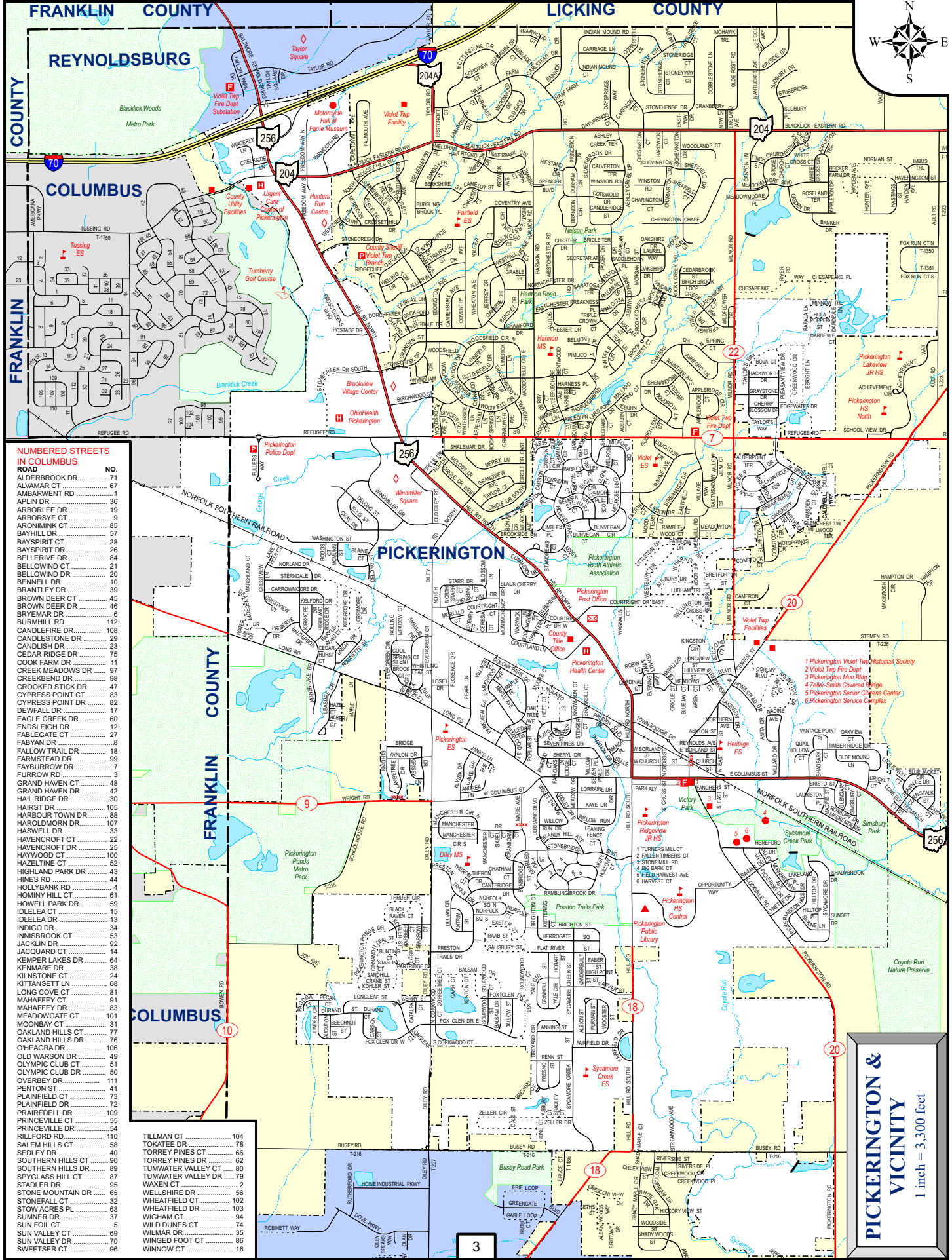

NUMBERED STREETS IN COLUMBUS

ROAD	NO.
ALDERBROOK DR	71
ALVAMAR CT	67
AMBARBENT RD	81
APLN DR	36
ARBORLEE DR	19
ARBORSYE CT	9
ARONIMINK CT	85
BAYHILL DR	57
BAYSPIRIT CT	28
BAYSPIRIT DR	26
BELLEVIEW DR	84
BELLOWIND CT	21
BELLOWIND DR	20
BENNELL DR	10
BRAWLEY DR	39
BROWN DEER CT	46
BROWN DEER DR	46
BRYEMAR DR	6
BURMHILL DR	112
CANDLEFIRE DR	108
CANDLESTONE DR	29
CANDLISH DR	23
CEDAR RIDGE DR	77
COOK FARM DR	91
CREEK MEADOWS DR	97
CREEKBEND DR	98
CROOKED STICK DR	47
CYPRESS POINT CT	83
CYPRESS POINT DR	82
DEWFALL DR	17
EAGLE CREEK DR	60
ENDSLEIGH DR	12
FABLEGATE CT	8
FABYAN DR	8
FALLOW TRAIL DR	18
FARMSTEAD DR	99
FAYBURROW DR	7
FURROW RD	3
GRAND HAVEN CT	48
GRAND HAVEN DR	42
HAIL RIDGE DR	30
HAIRST DR	105
HARBOUR TOWN DR	88
HAROLDMORN DR	107
HASWELL DR	33
HAVENCROFT CT	22
HAVENCROFT DR	25
HAYWOOD CT	100
HAZELTINE CT	42
HIGHLAND PARK DR	53
HINES DR	44
HOLLYBANK RD	4
HOMINY HILL CT	61
HOWELL PARK DR	59
IDILEIA CT	52
IDILEIA DR	13
INDIGO DR	34
INNISBROOK CT	52
JACKLIN DR	93
JACQUARD CT	14
KEMPER LAKES DR	64
KENMARE DR	38
KILNSTONE CT	24
KITTANSETT LN	68
LONG COVE CT	81
MAHAFFEY CT	91
MAHAFFEY DR	83
MEADOWGATE CT	101
MOONBAY CT	31
OAKLAND HILLS CT	77
OAKLAND HILLS DR	76
OHEAGRA DR	106
OLD WARSON DR	49
OLYMPIC CLUB CT	51
OLYMPIC CLUB DR	50
OVERBEY DR	111
PENTON ST	41
PLAINFIELD CT	73
PLAINFIELD DR	72
PRAIREDILL DR	109
PRINCEVILLE CT	55
PRINCEVILLE DR	54
RALLFORD RD	110
SALEM HILLS CT	58
SEDLBY DR	40
SOUTHERN HILLS CT	80
SOUTHERN HILLS DR	89
SPYGLASS HILL CT	87
STADLER DR	95
STONE MOUNTAIN DR	65
STONEFALL CT	32
STOW ACRES PL	63
SUNNER DR	3
SUN FOIL CT	5
SUN VALLEY CT	69
SUN VALLEY DR	70
SWEETSER CT	96
TILLMAN CT	104
TOKATEE DR	78
TORREY PINES CT	66
TORREY PINES DR	62
TUMWATER VALLEY CT	80
TUMWATER VALLEY DR	79
WAXEN CT	2
WELLSHIRE DR	56
WHEATFIELD CT	102
WHEATFIELD DR	103
WIGHAM CT	94
WILD DUNES CT	74
WILMAR DR	35
WINGED FOOT CT	86
WINNOW CT	16

PICKERINGTON & VICINITY
1 inch = 3,300 feet

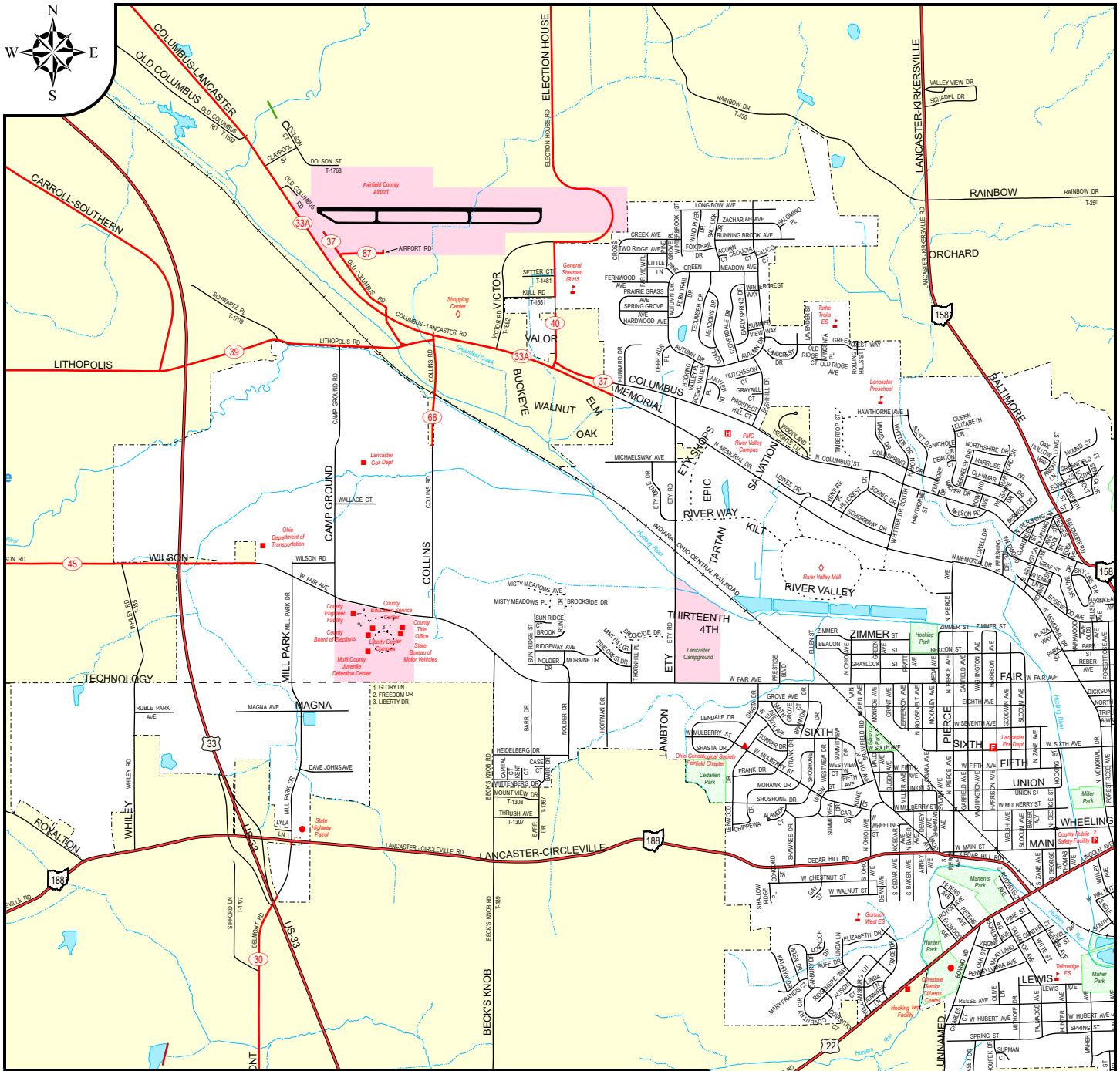

MUNICIPALITY LEGEND

- Interstate Highway
- US & State Highway
- County Highway
- Township Highway
- Municipal Streets
- Unaccepted Roads
- Railroads
- Corporation Boundary
- Areas of Interest
- Golf Courses
- Parks

- Fire Department
- Golf Course
- Government Building
- Hospital, Medical Center, Clinic
- Lg. Shopping Mall
- Library
- Point of Interest
- Police Department
- Post Office
- Schools

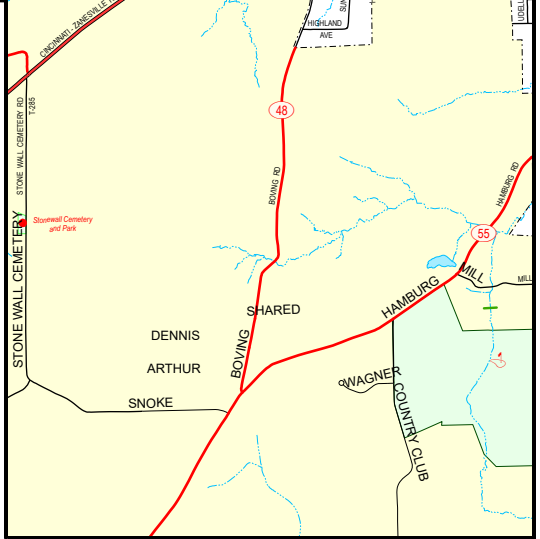



GREENFIELD TWP
PLEASANT TWP

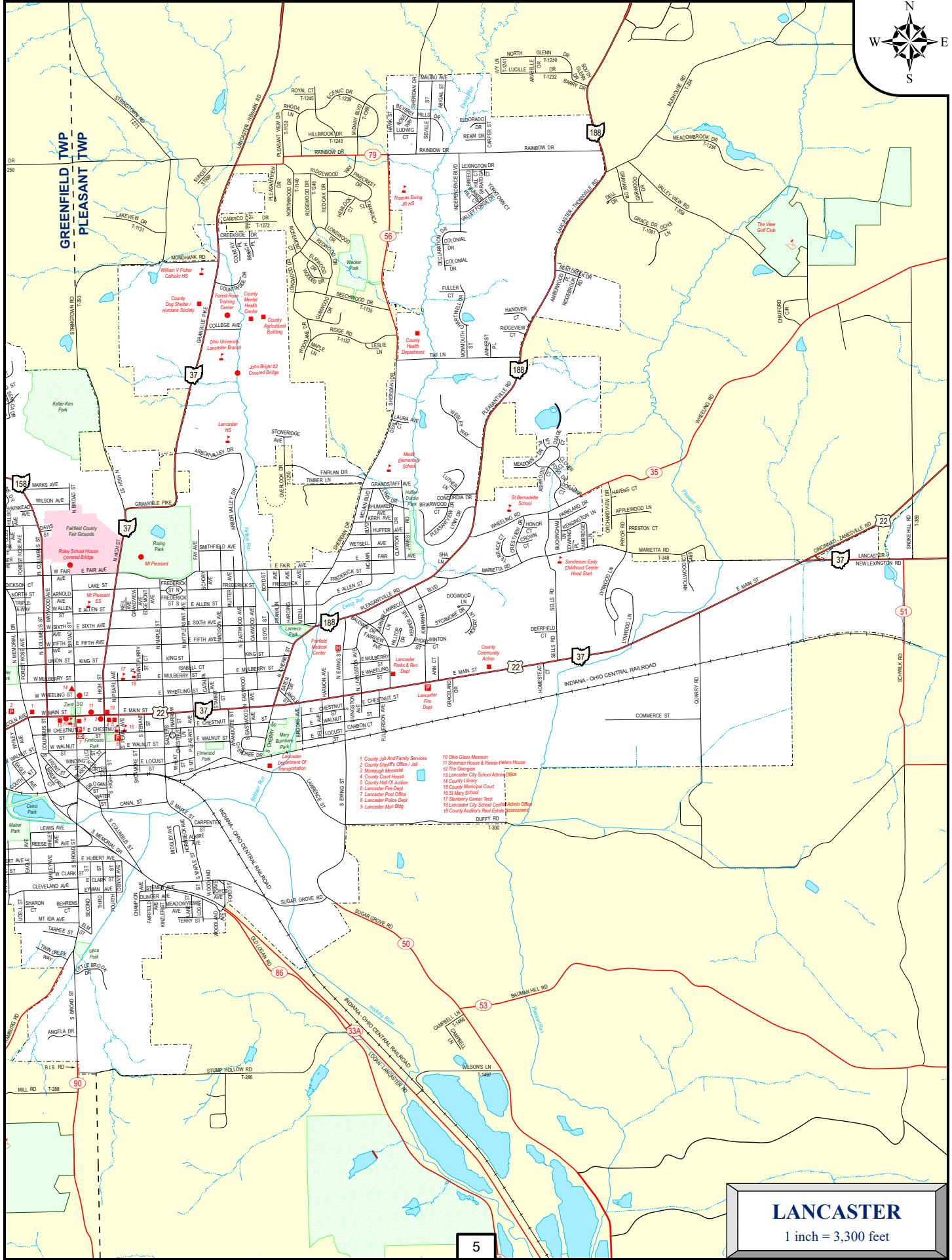

- 1 County Job And Family Services
- 2 County Sheriff's Office Jail
- 3 Marmagh Memorial
- 4 County Court House
- 5 County Hall Of Justice
- 6 Lancaster Fire Dept
- 7 Lancaster Post Office
- 8 Lancaster Police Dept
- 9 Lancaster Mail Bldg
- 10 Ohio Glass Museum
- 11 Shuman House & Reese-Peters House
- 12 The Georgian
- 13 Lancaster City School Administration
- 14 County Library
- 15 County Municipal Court
- 16 St Mary School
- 17 Shadybrook Career Tech
- 18 Lancaster City School Capital Admin Office
- 19 County Auditor's Real Estate Assessment

LANCASTER
1 inch = 3,300 feet

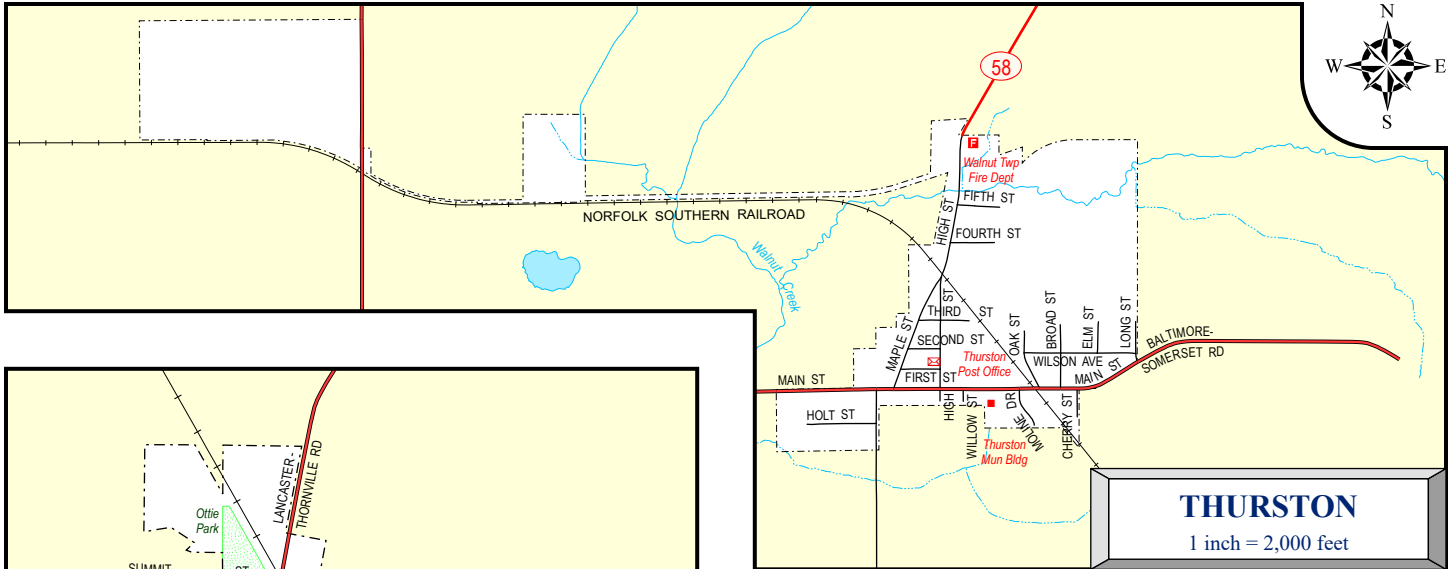

THURSTON

1 inch = 2,000 feet

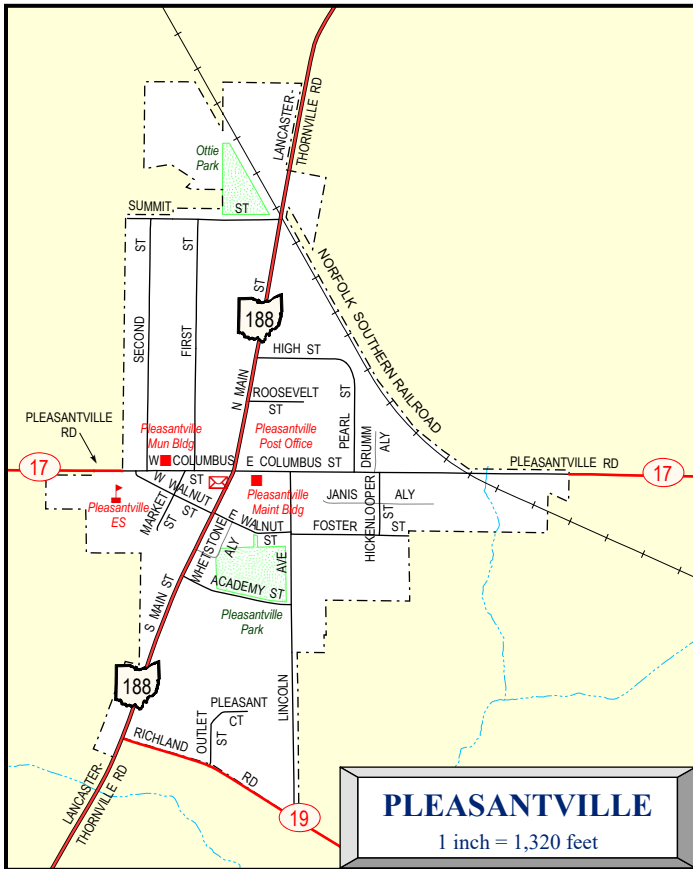

PLEASANTVILLE

1 inch = 1,320 feet

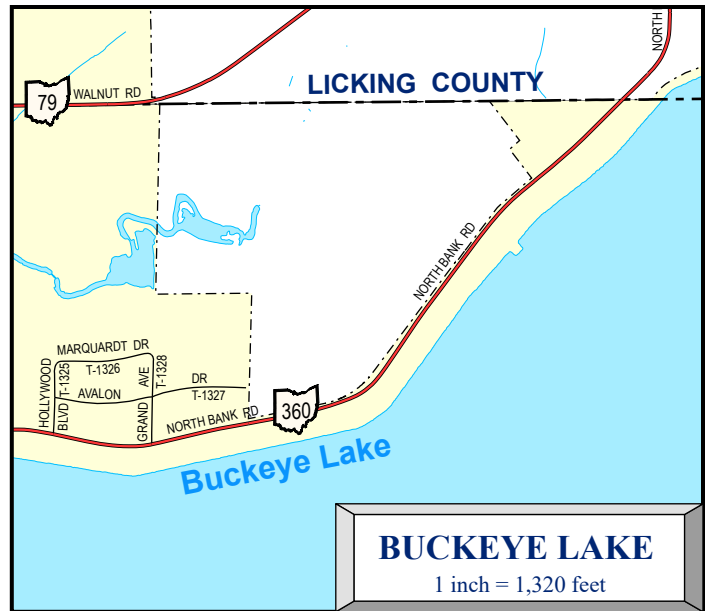

BUCKEYE LAKE

1 inch = 1,320 feet

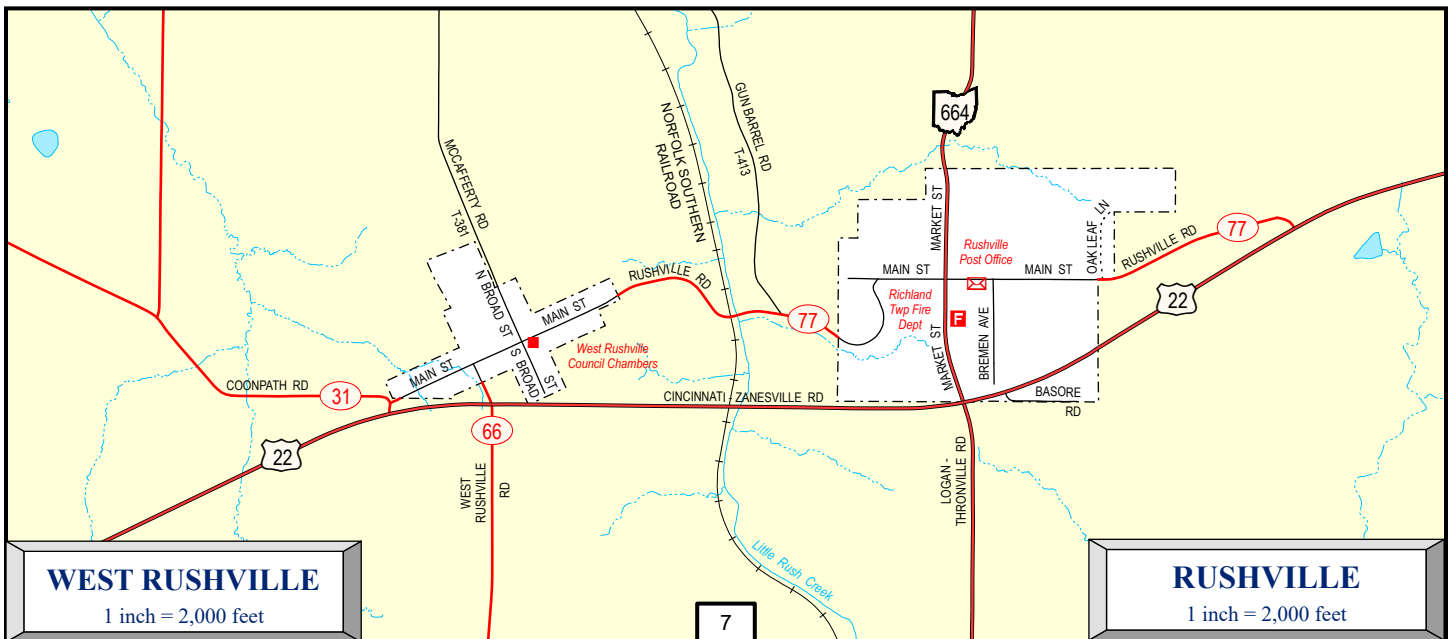

WEST RUSHVILLE

1 inch = 2,000 feet

RUSHVILLE

1 inch = 2,000 feet

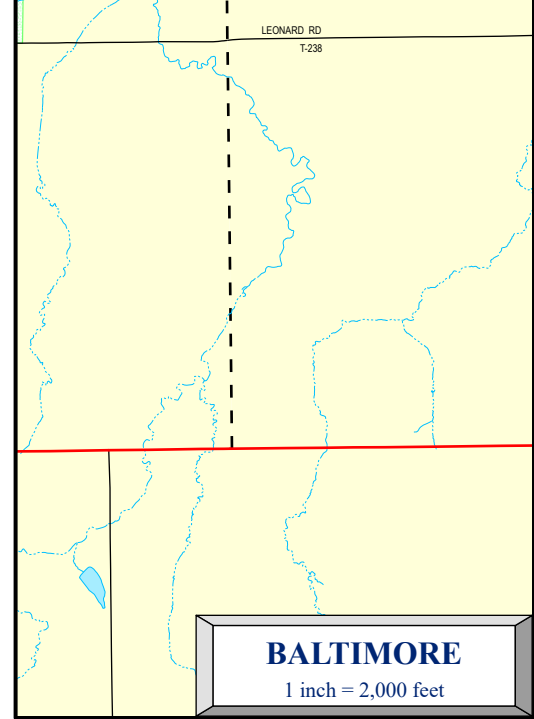
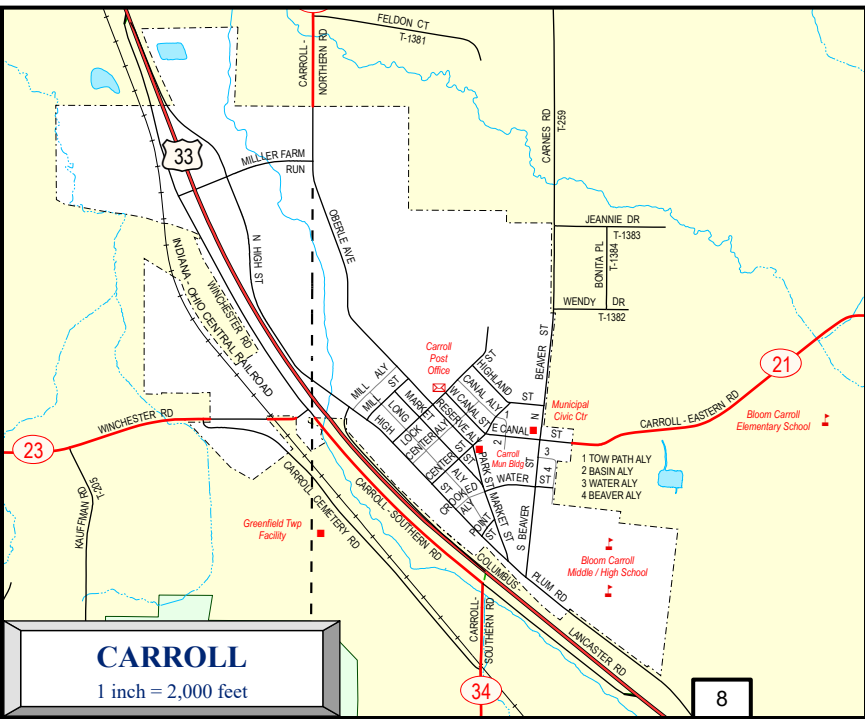
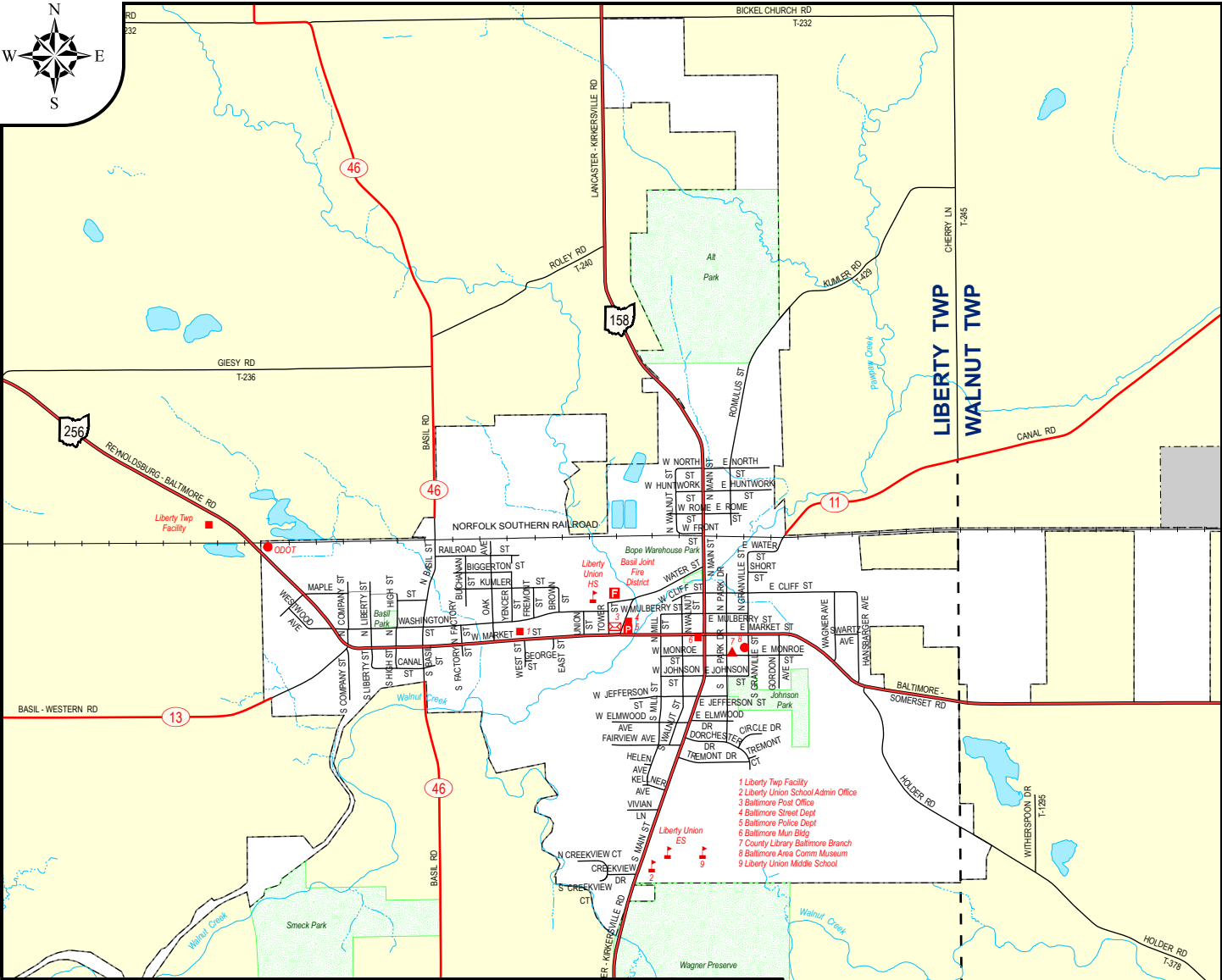



MILLERSPORT
1 inch = 2,000 feet

CANAL WINCHESTER & LITHOPOLIS

1 inch = 3,300 feet

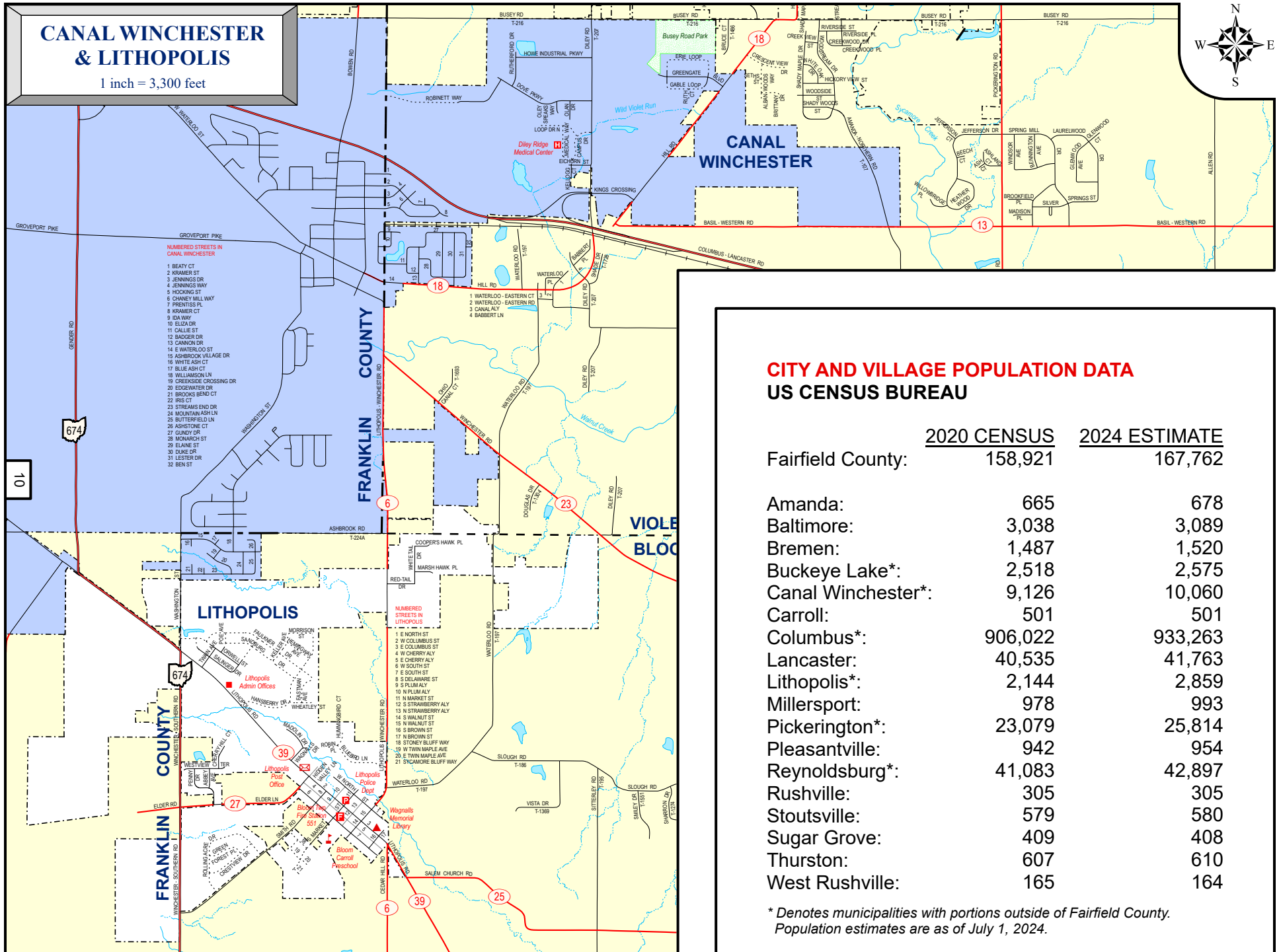

CITY AND VILLAGE POPULATION DATA US CENSUS BUREAU

	<u>2020 CENSUS</u>	<u>2024 ESTIMATE</u>
Fairfield County:	158,921	167,762
Amanda:	665	678
Baltimore:	3,038	3,089
Bremen:	1,487	1,520
Buckeye Lake*:	2,518	2,575
Canal Winchester*:	9,126	10,060
Carroll:	501	501
Columbus*:	906,022	933,263
Lancaster:	40,535	41,763
Lithopolis*:	2,144	2,859
Millersport:	978	993
Pickerington*:	23,079	25,814
Pleasantville:	942	954
Reynoldsburg*:	41,083	42,897
Rushville:	305	305
Stoutsville:	579	580
Sugar Grove:	409	408
Thurston:	607	610
West Rushville:	165	164

* Denotes municipalities with portions outside of Fairfield County. Population estimates are as of July 1, 2024.

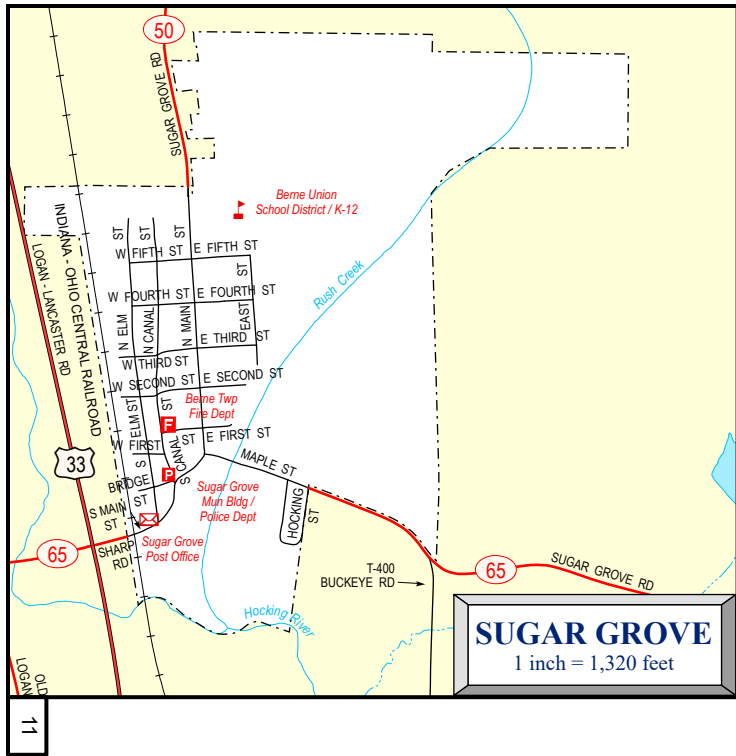

TOWNSHIP LEGEND

	Interstate		Corporations
	US Highway		Unincorporated Villages
	State Highway		Subdivisions
	County Highway		Bodies of Water
	Township Highway		River
	Unaccepted Roads		Stream
	Railroads		Public Fishing
	Parks		Public Hunting

Compiled and Prepared by:
Fairfield County Auditor, GIS / Mapping Department

The maps have been compiled from information which was current as of January 2026 (lines only). The information from which these maps was compiled is constantly being updated and is subject to change. It has been compiled from various available sources which we believe to be reliable. Some City / Village and or rural subdivision streets may be platted, but not yet built or may be dedicated for right-of-way but not built yet. Roads shown as unaccepted are built but not yet approved for public maintenance. Therefore all this information is not warranted.

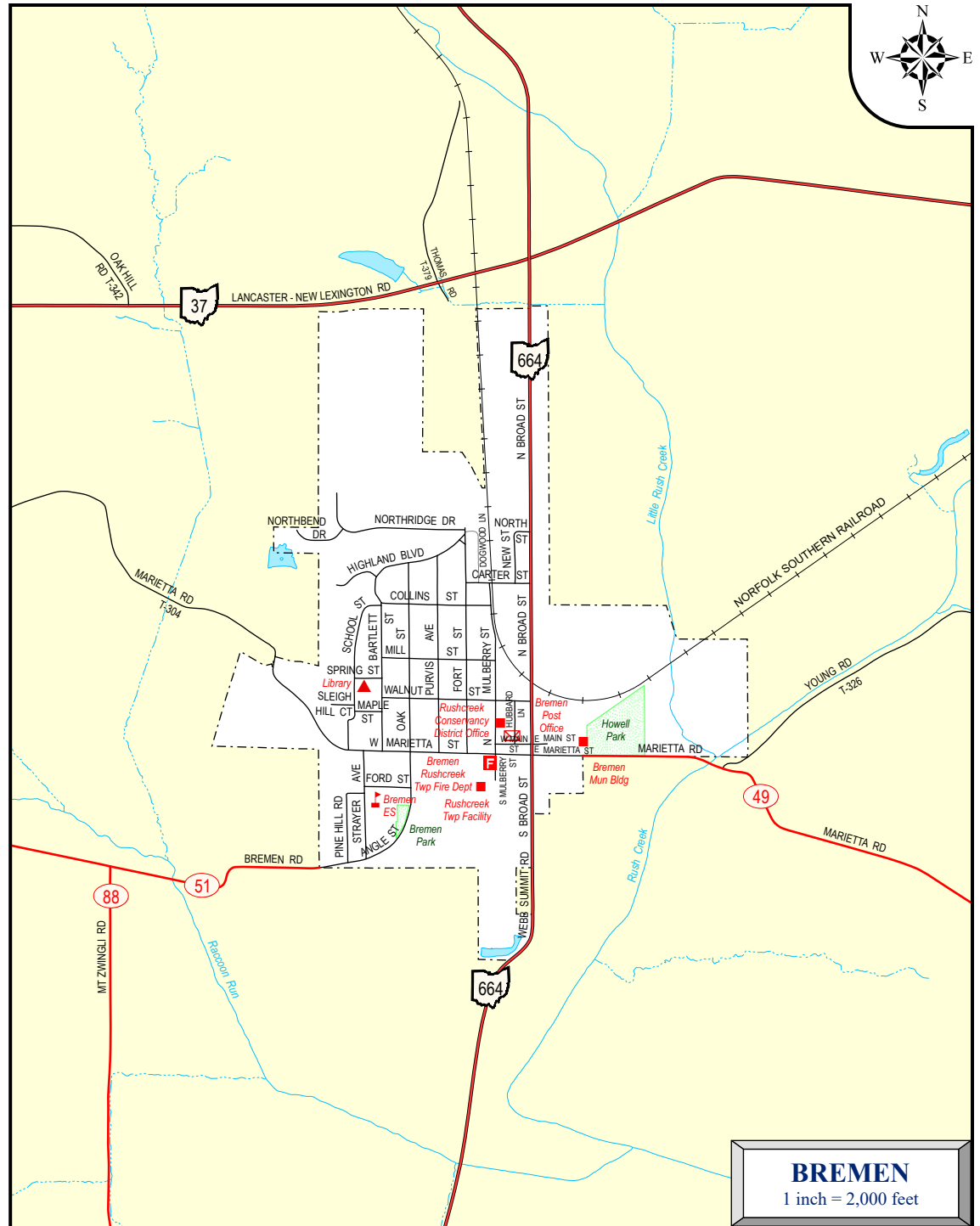

AMANDA TWP - NE

FAIRFIELD COUNTY, OHIO - T 13, R 20

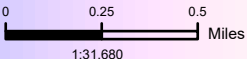

SEE PAGE 23

SEE PAGE 15

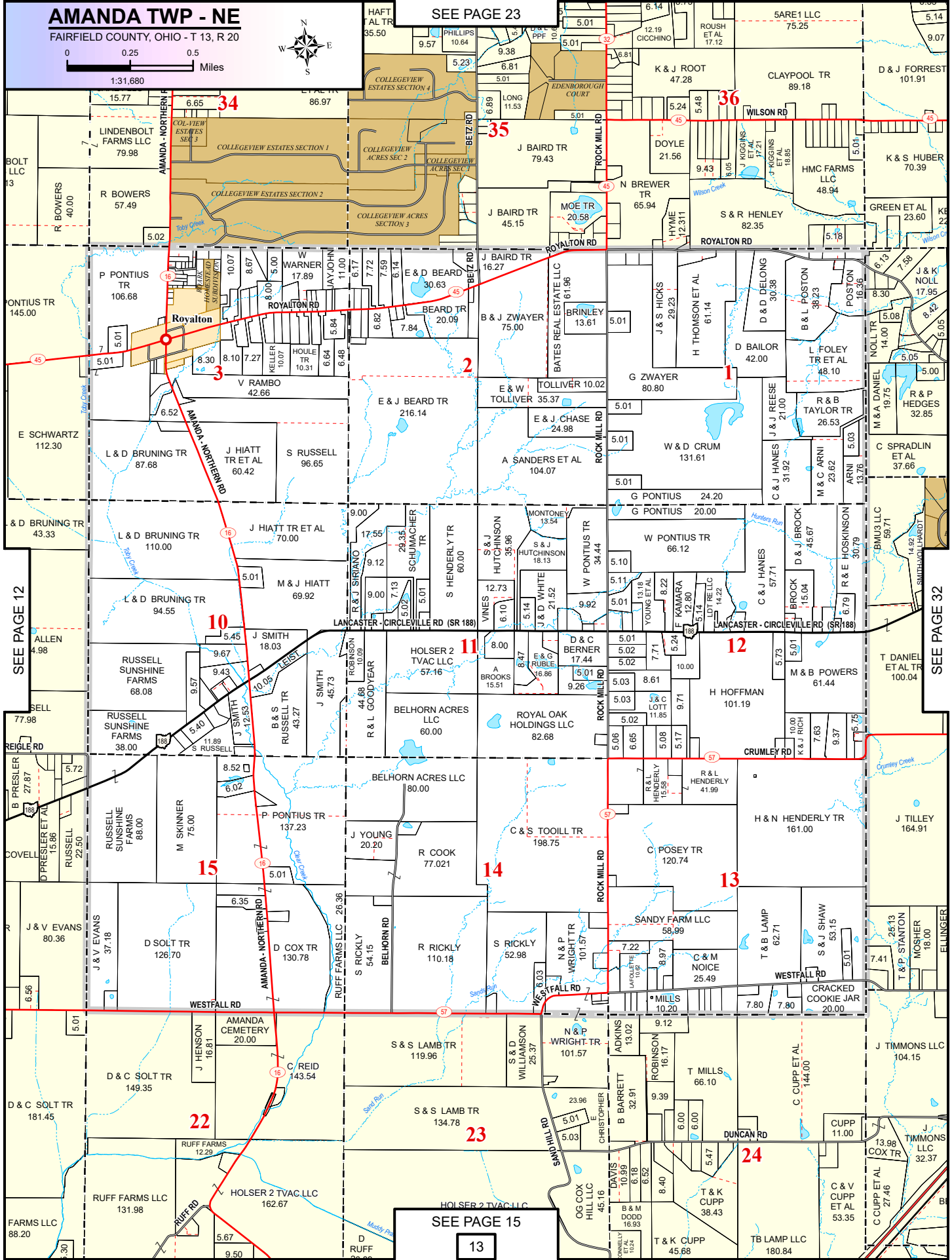

SEE PAGE 12

SEE PAGE 32

13

AMANDA TWP - SW

FAIRFIELD COUNTY, OHIO - T 13, R 20

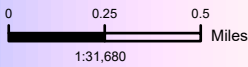

SEE PAGE 12

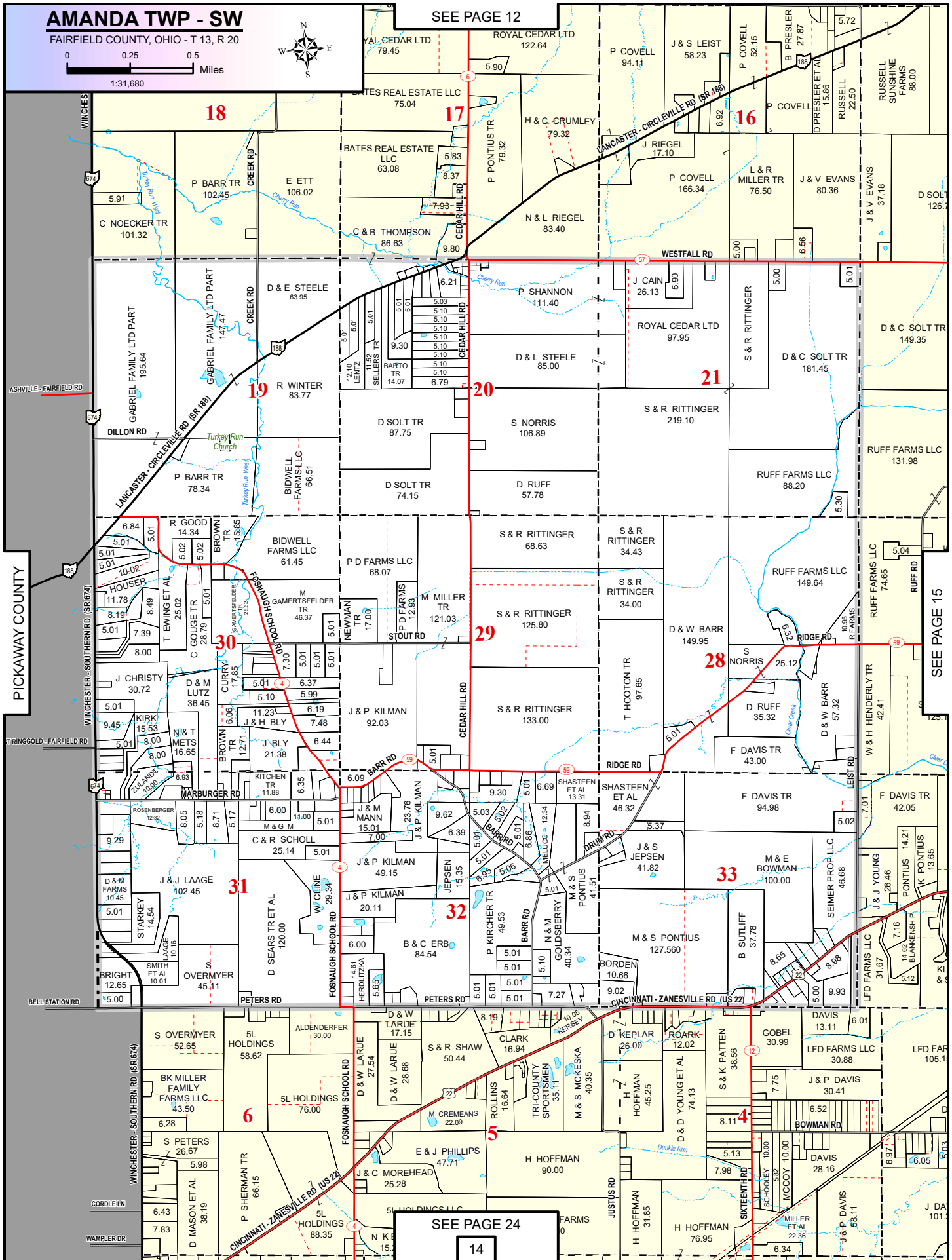

SEE PAGE 15

SEE PAGE 24

14

AMANDA TWP - SE

FAIRFIELD COUNTY, OHIO - T 13, R 20

SEE PAGE 13

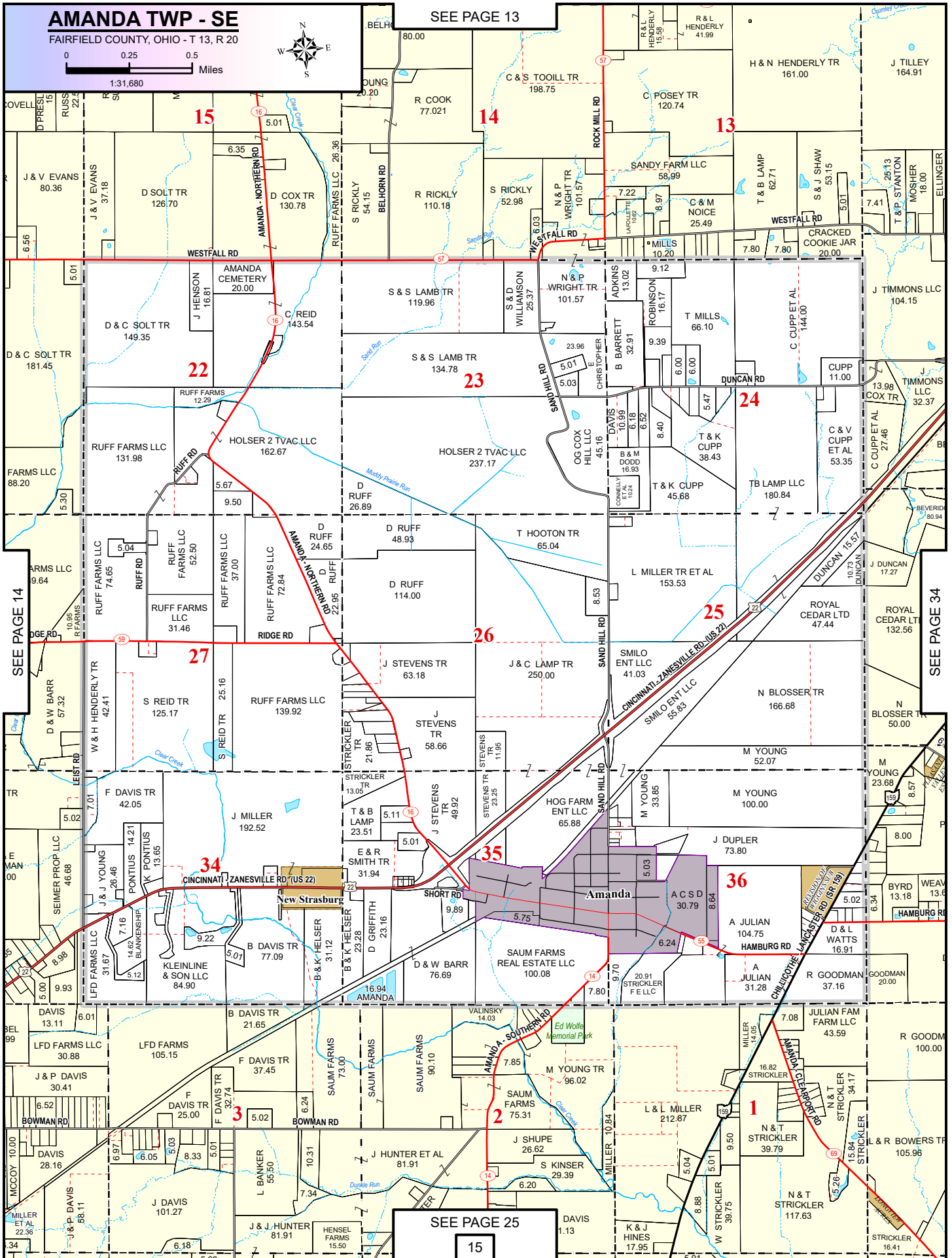
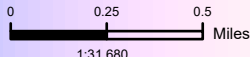

SEE PAGE 25

BERNE TWP - NW

FAIRFIELD COUNTY, OHIO - T 14, R 18

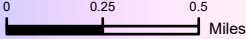

1:31,680



SEE PAGE 46

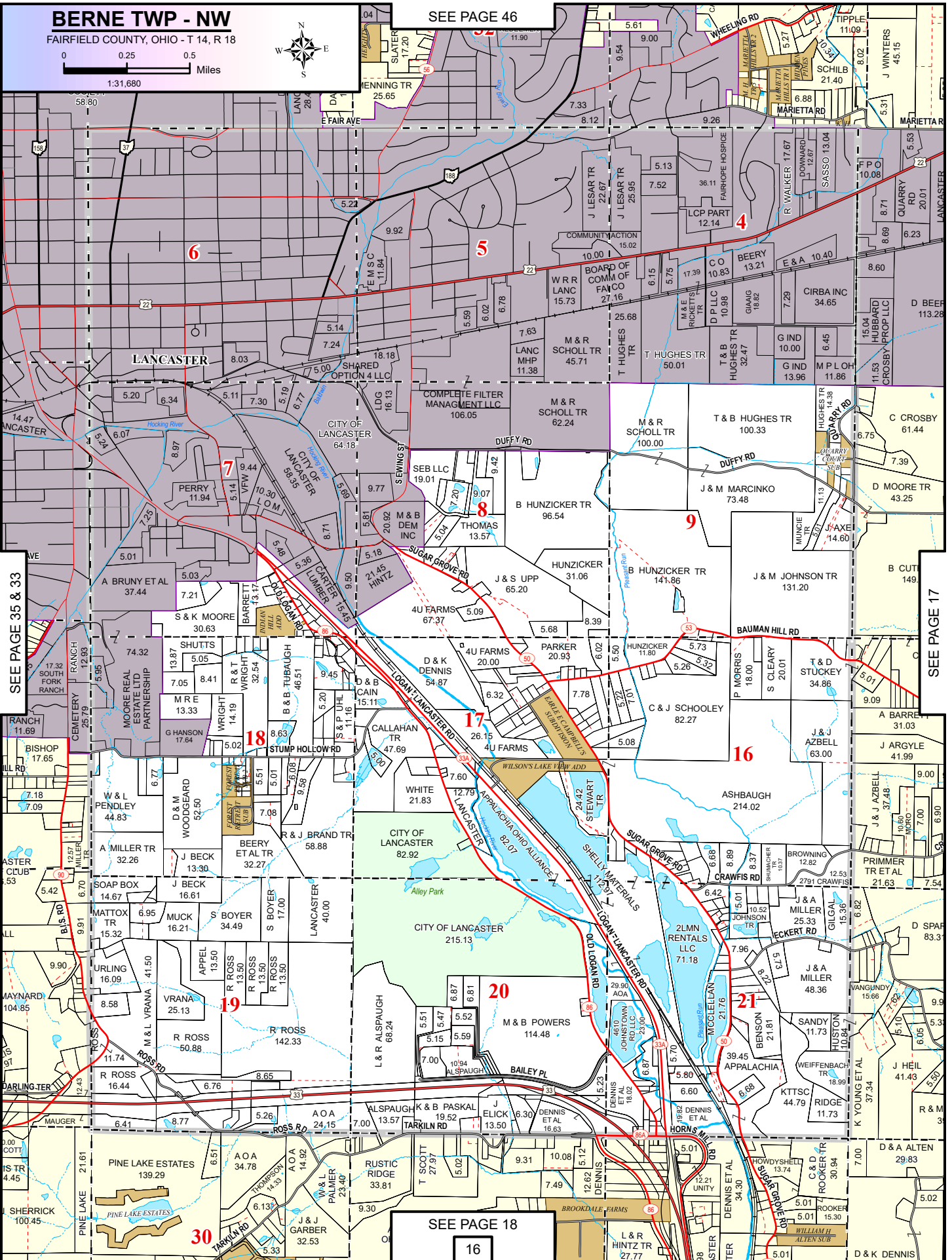

SEE PAGE 18

16

BERNE TWP - NE

FAIRFIELD COUNTY, OHIO - T 14, R 18

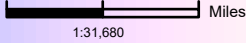

SEE PAGE 47

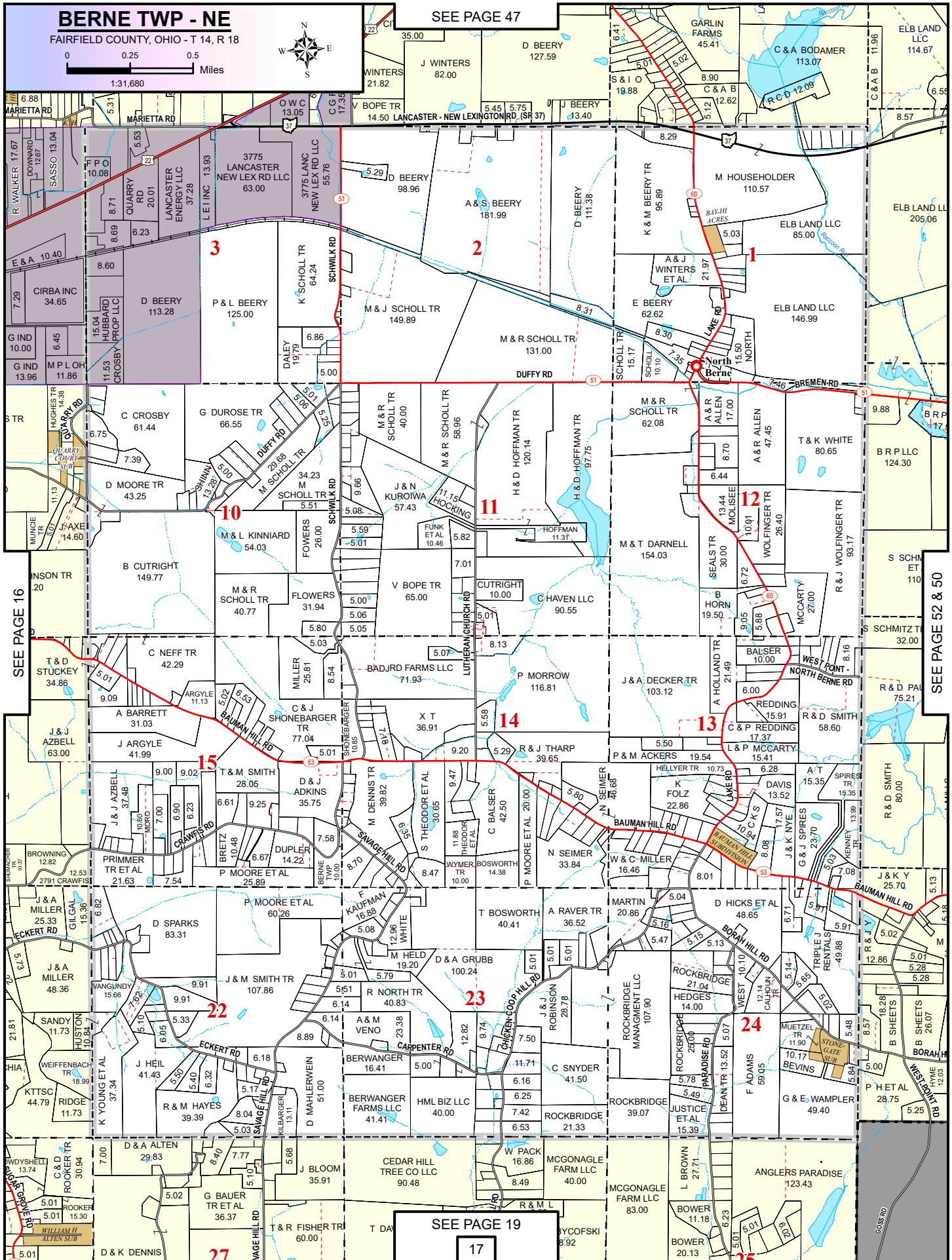

SEE PAGE 16

SEE PAGE 52 & 50

SEE PAGE 19

BERNE TWP - SE

FAIRFIELD COUNTY, OHIO - T 13 & 14, R 18

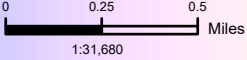

SEE PAGE 17

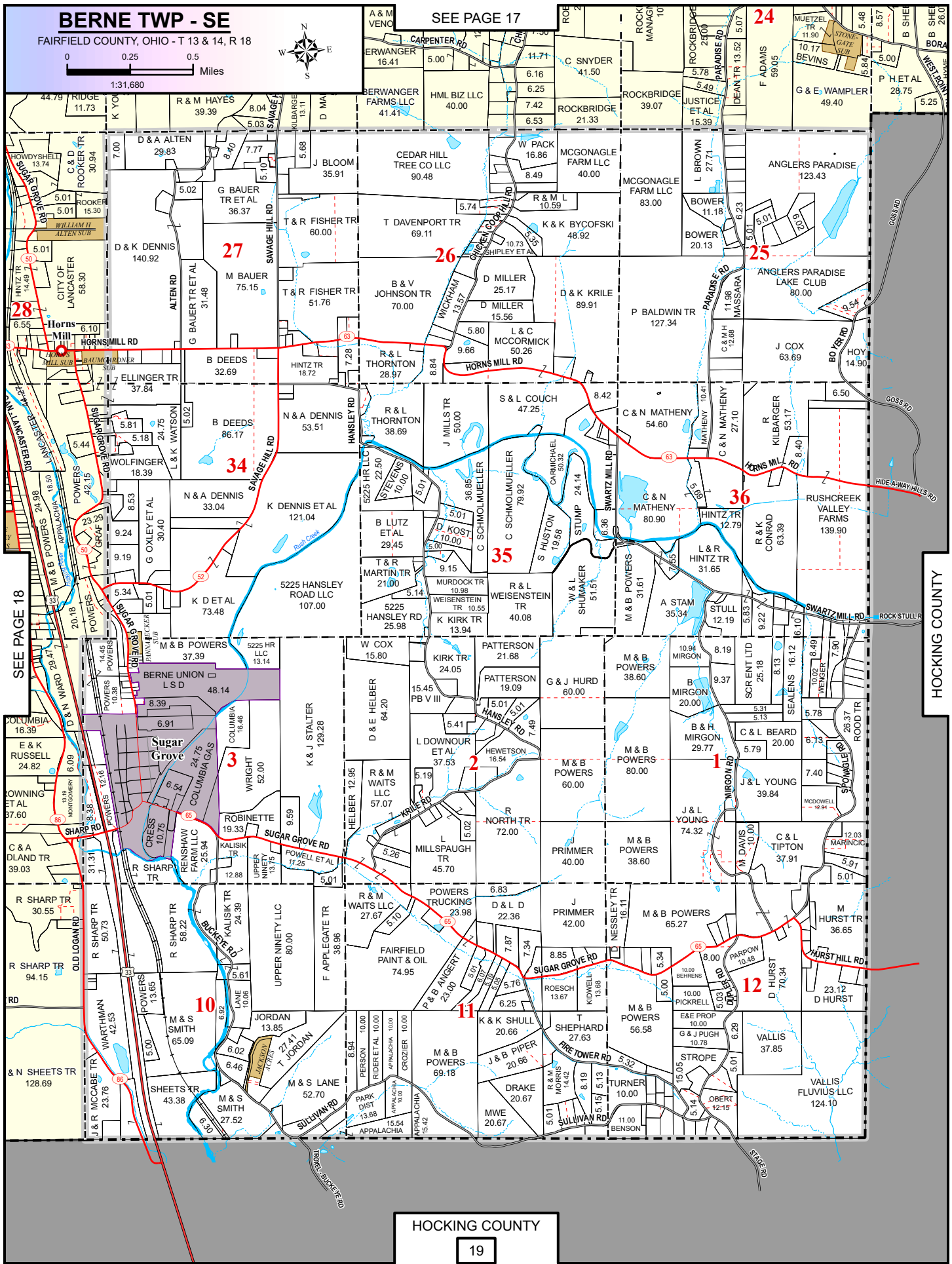

HOCKING COUNTY

BLOOM TWP - NW

FAIRFIELD COUNTY, OHIO - T 14, R 20

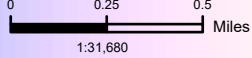

SEE PAGE 56

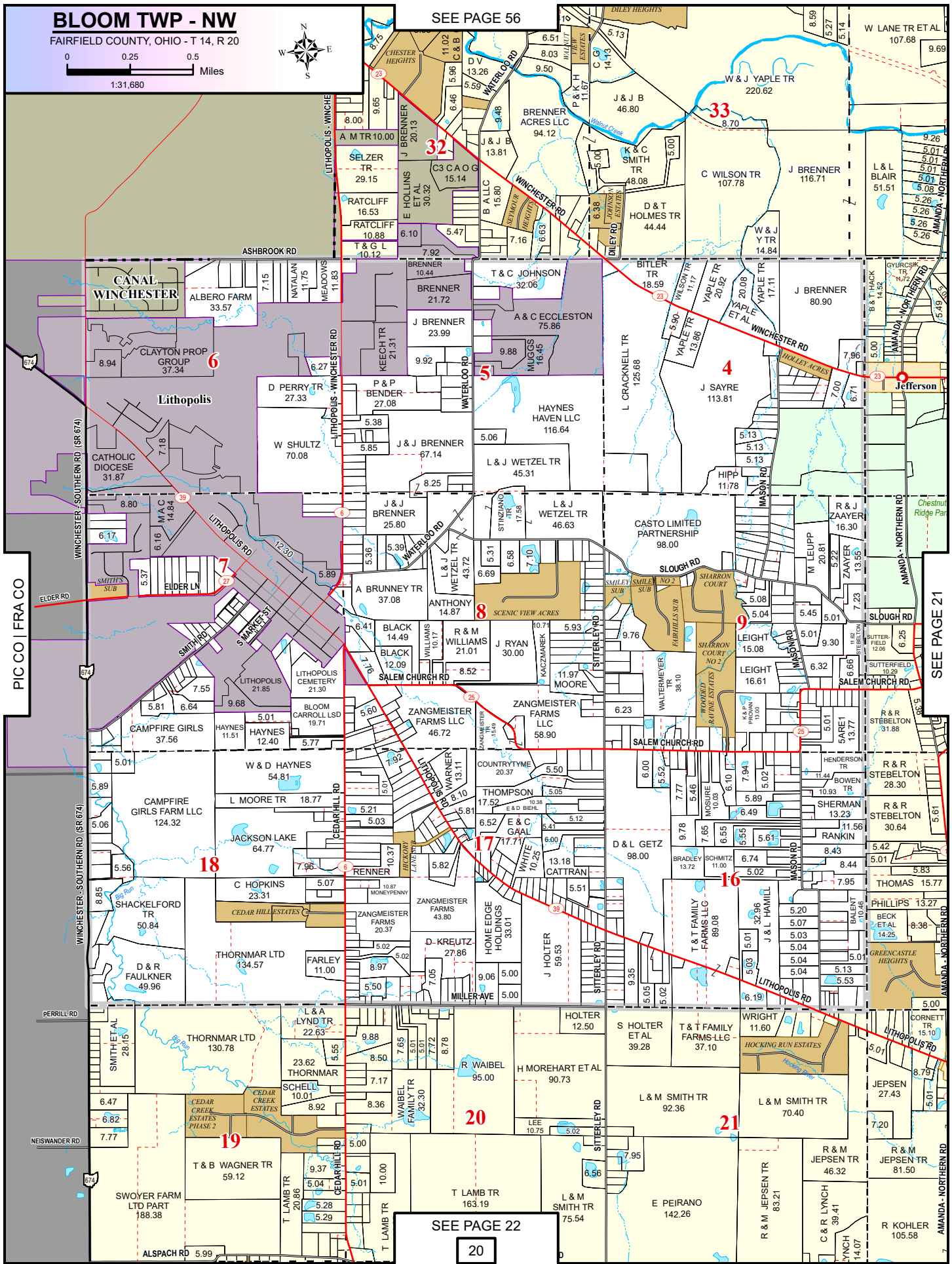

SEE PAGE 22

20

SEE PAGE 21

BLOOM TWP - NE

FAIRFIELD COUNTY, OHIO - T 14, R 20

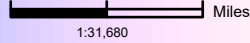

SEE PAGE 57

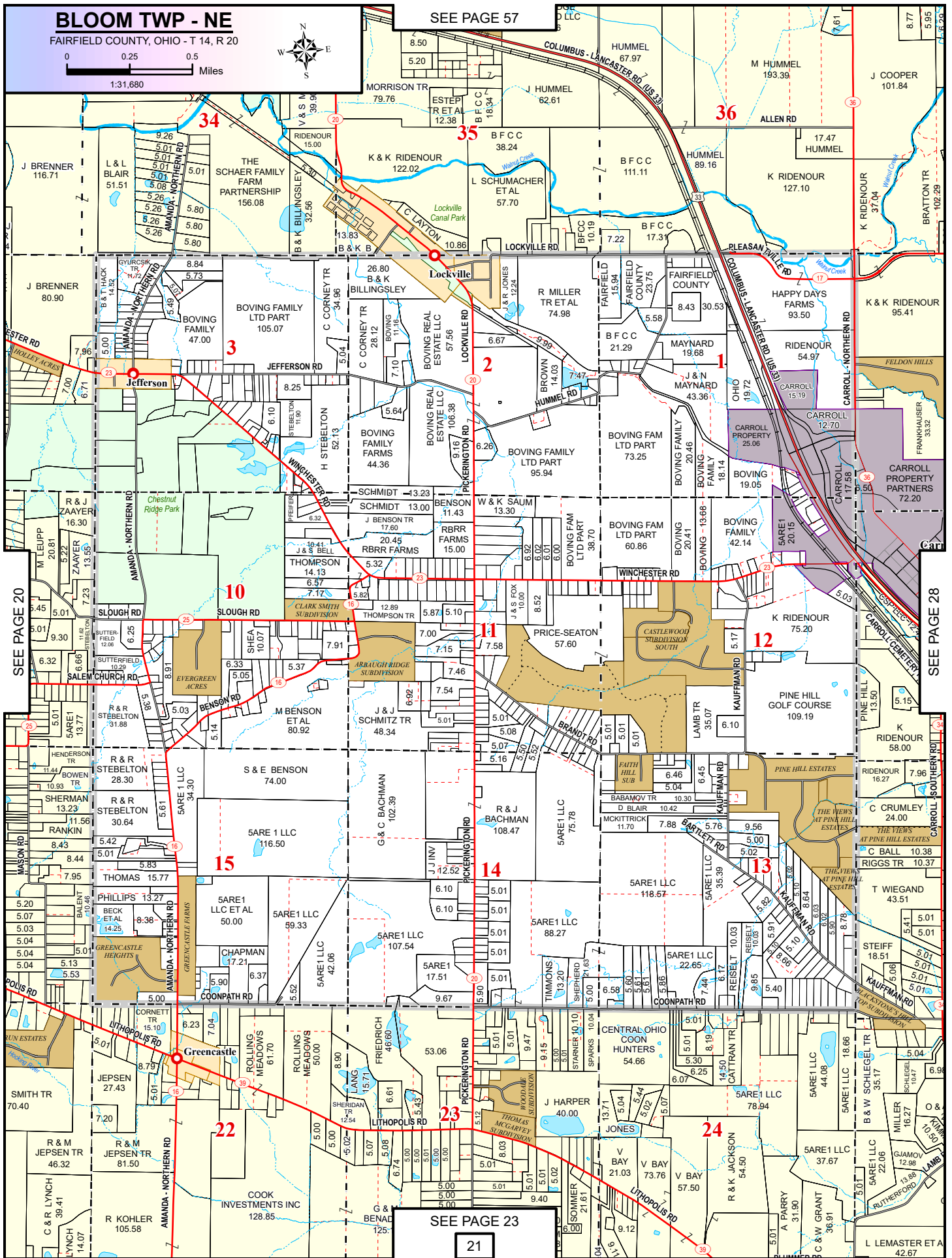

SEE PAGE 20

SEE PAGE 28

SEE PAGE 23

BLOOM TWP - SW

FAIRFIELD COUNTY, OHIO - T 14, R 20

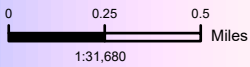

SEE PAGE 20

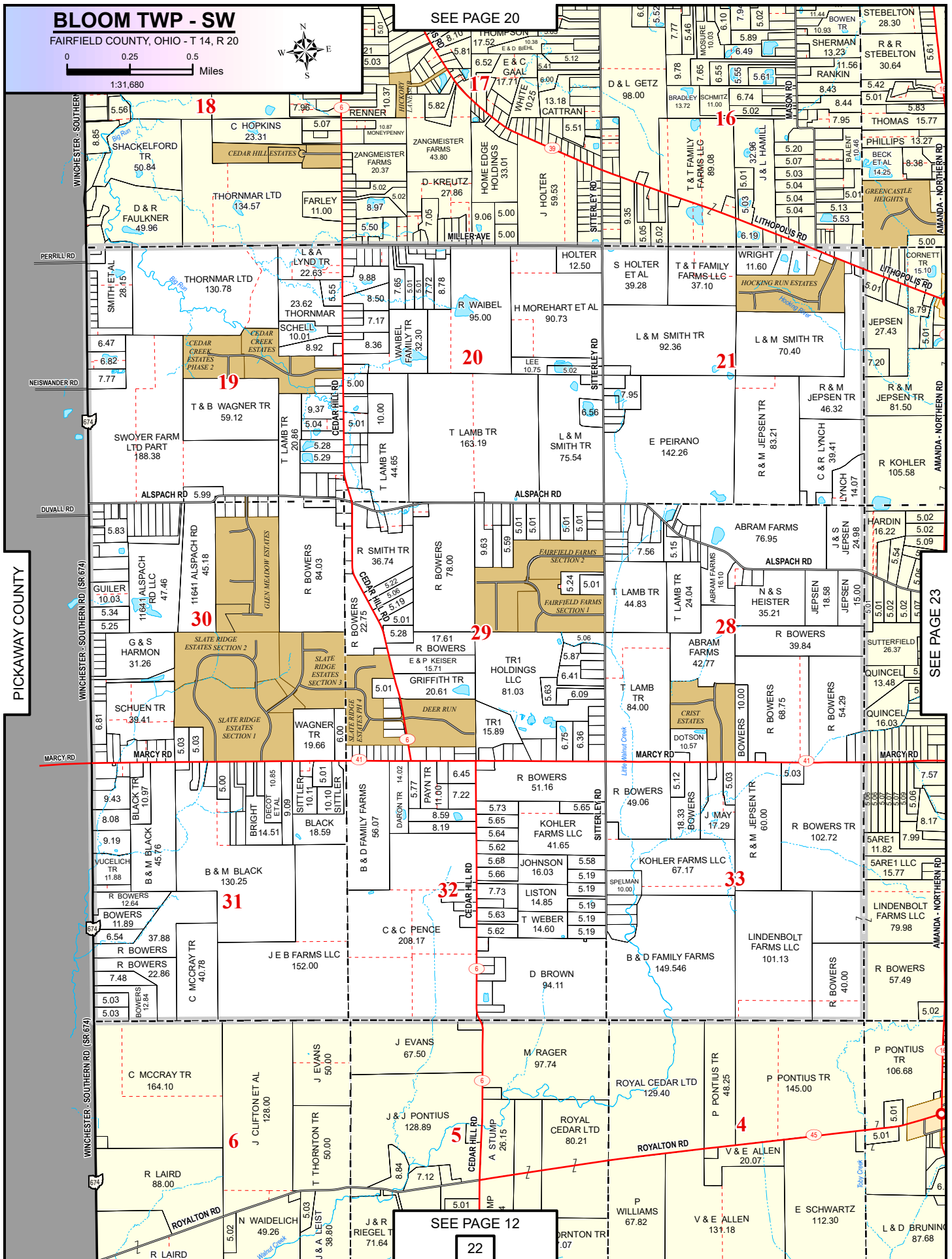

SEE PAGE 12

22

SEE PAGE 23

BLOOM TWP - SE
FAIRFIELD COUNTY, OHIO - T 14, R 20

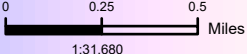

SEE PAGE 21

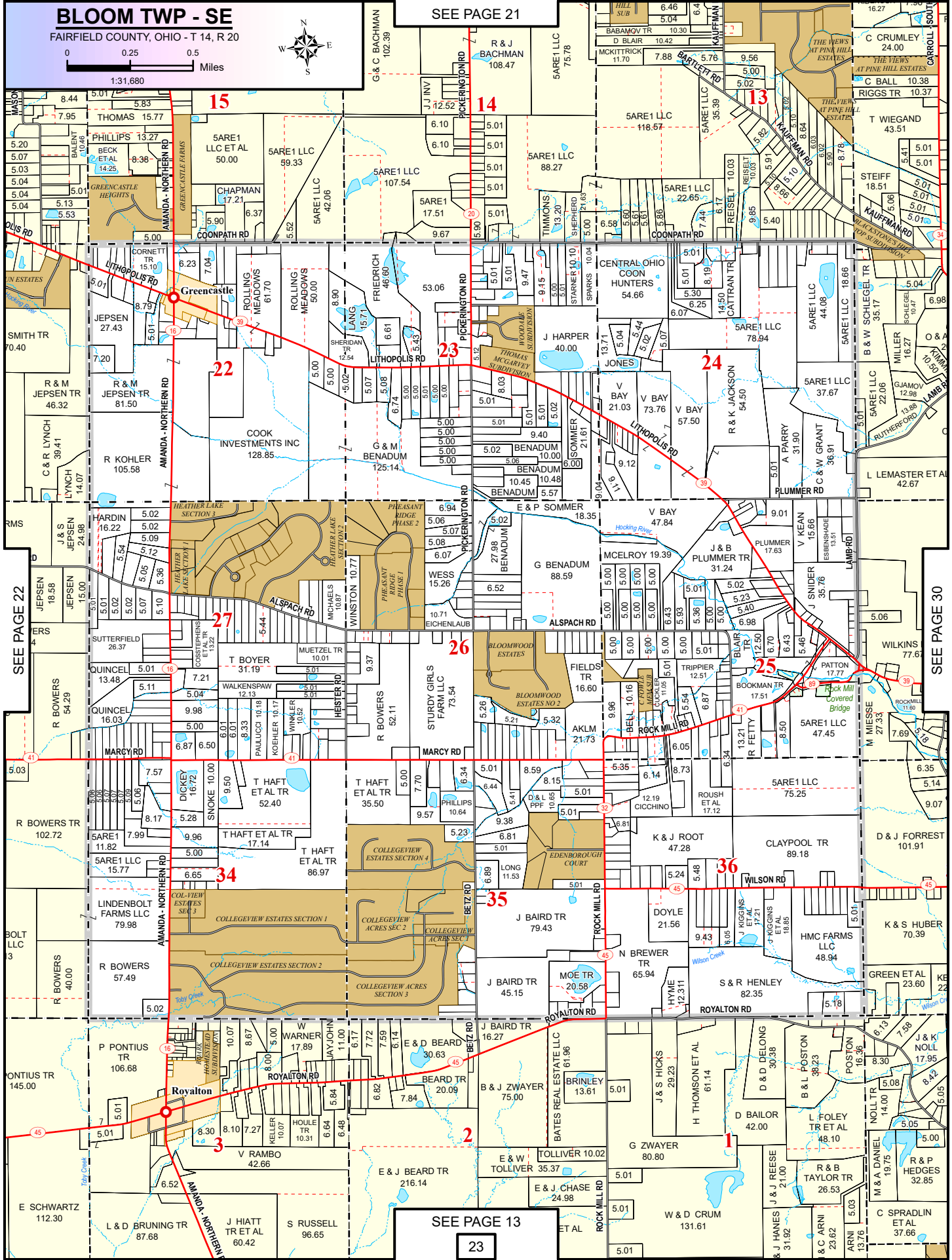

SEE PAGE 13

SEE PAGE 22

SEE PAGE 30

CLEARCREEK TWP - NW

FAIRFIELD COUNTY, OHIO - T 12, R 20

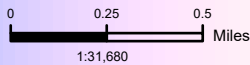

SEE PAGE 14

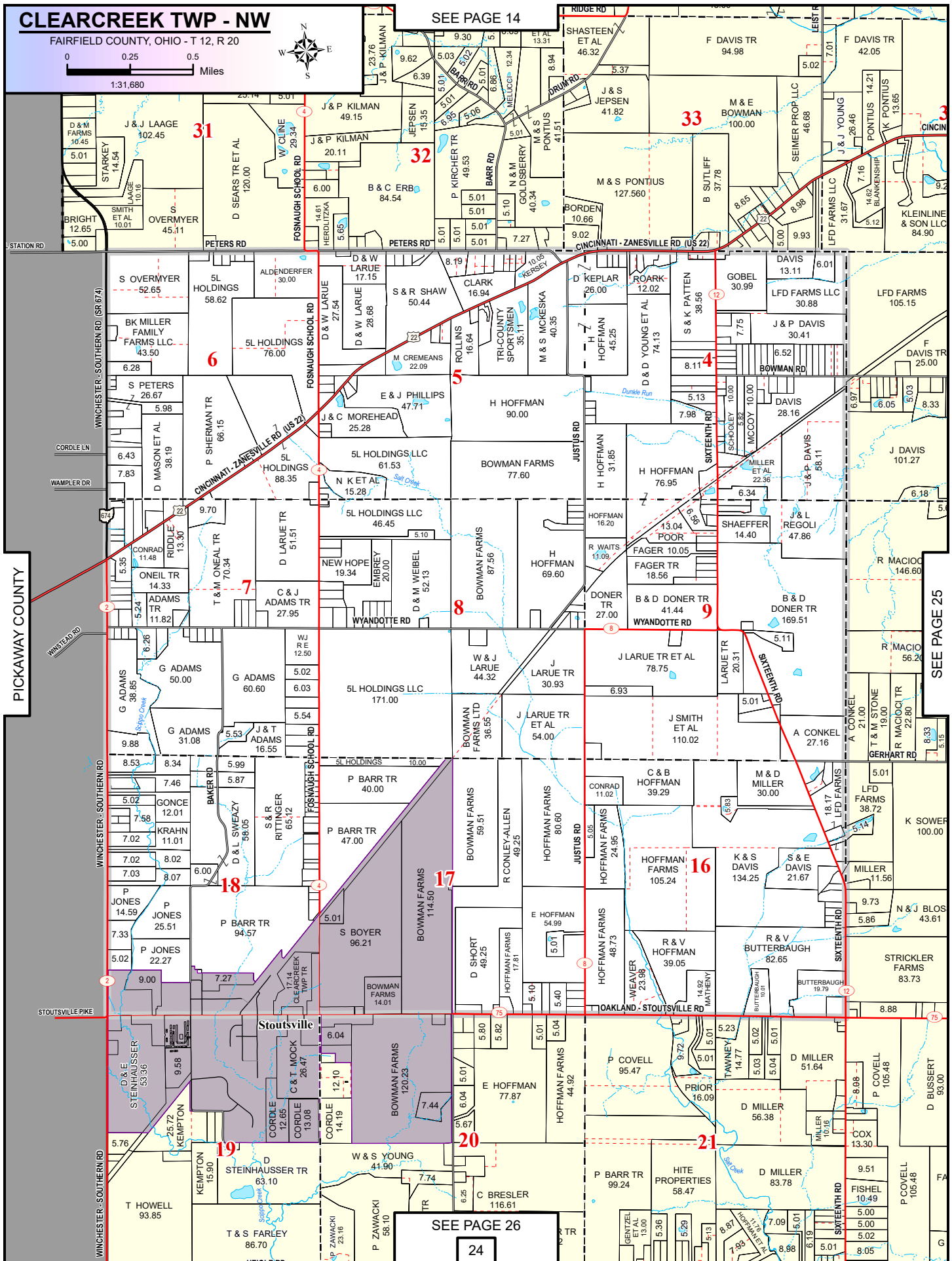

SEE PAGE 26

24

SEE PAGE 25

CLEARCREEK TWP - NE

FAIRFIELD COUNTY, OHIO - T 12, R 20

SEE PAGE 15

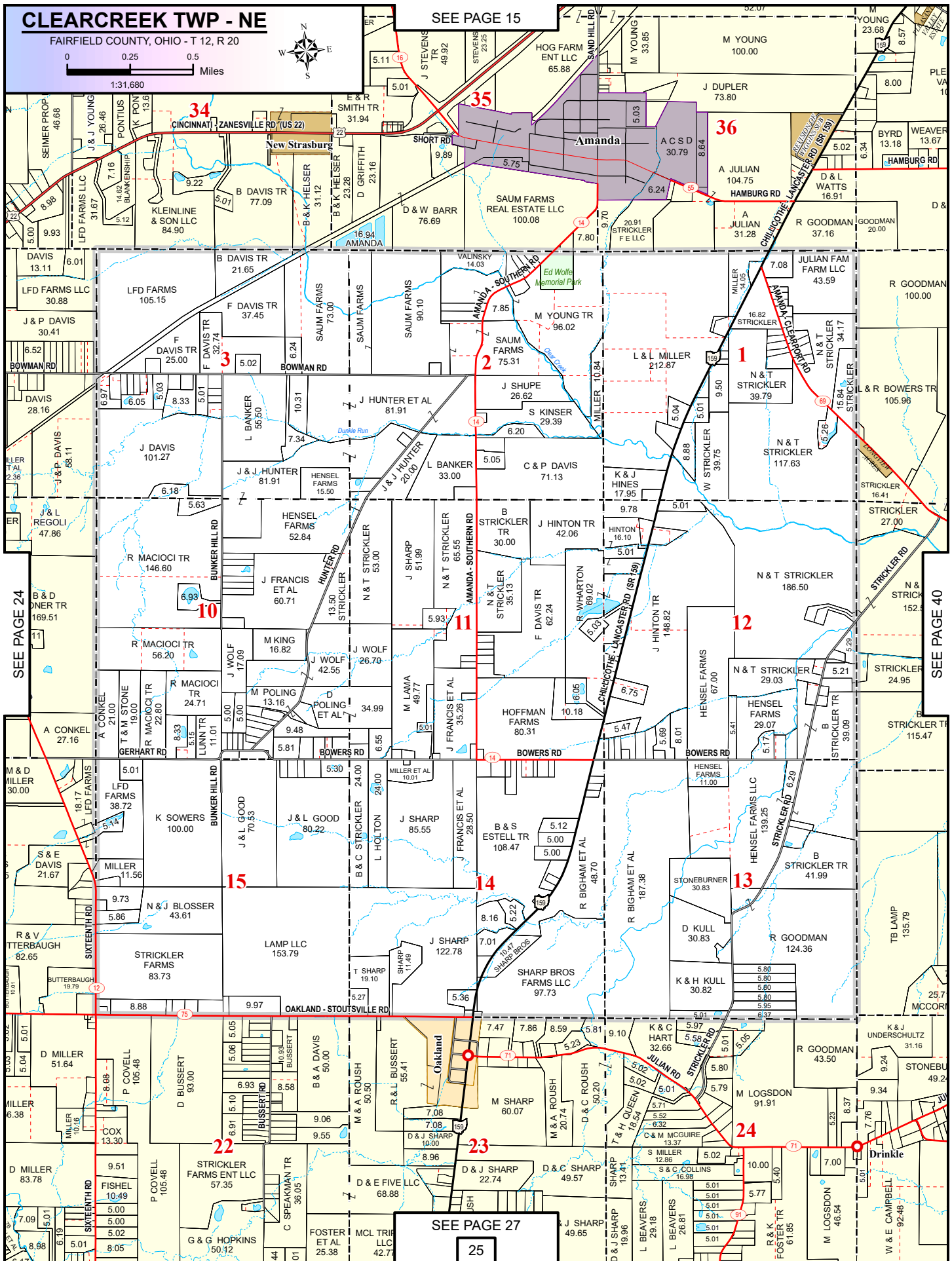
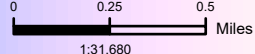

CLEARCREEK TWP - SW

FAIRFIELD COUNTY, OHIO - T 12, R 20

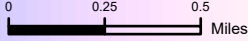

SEE PAGE 24

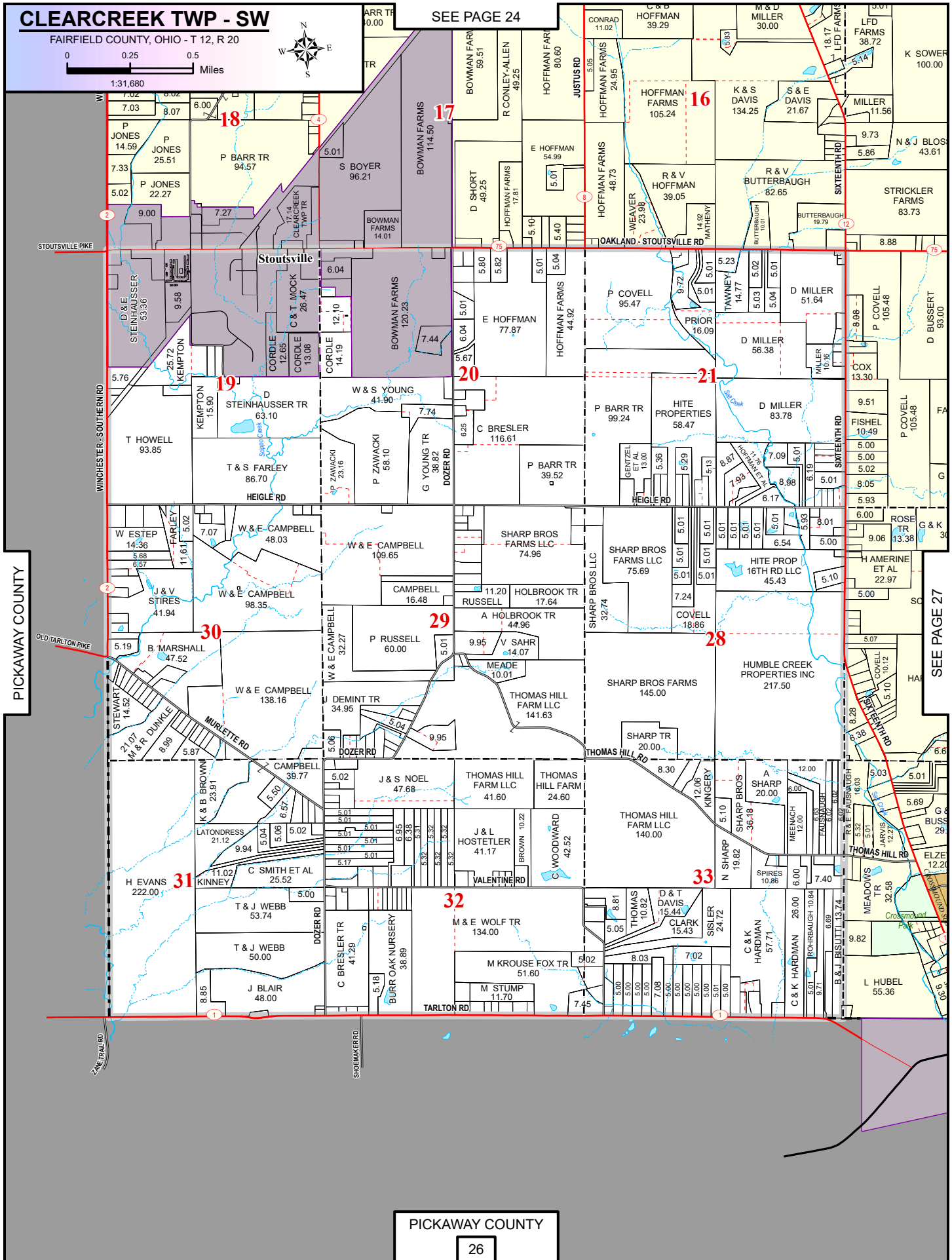

PICKAWAY COUNTY

GREENFIELD TWP - NW

FAIRFIELD COUNTY, OHIO - T 15, R 19

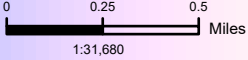

SEE PAGE 38

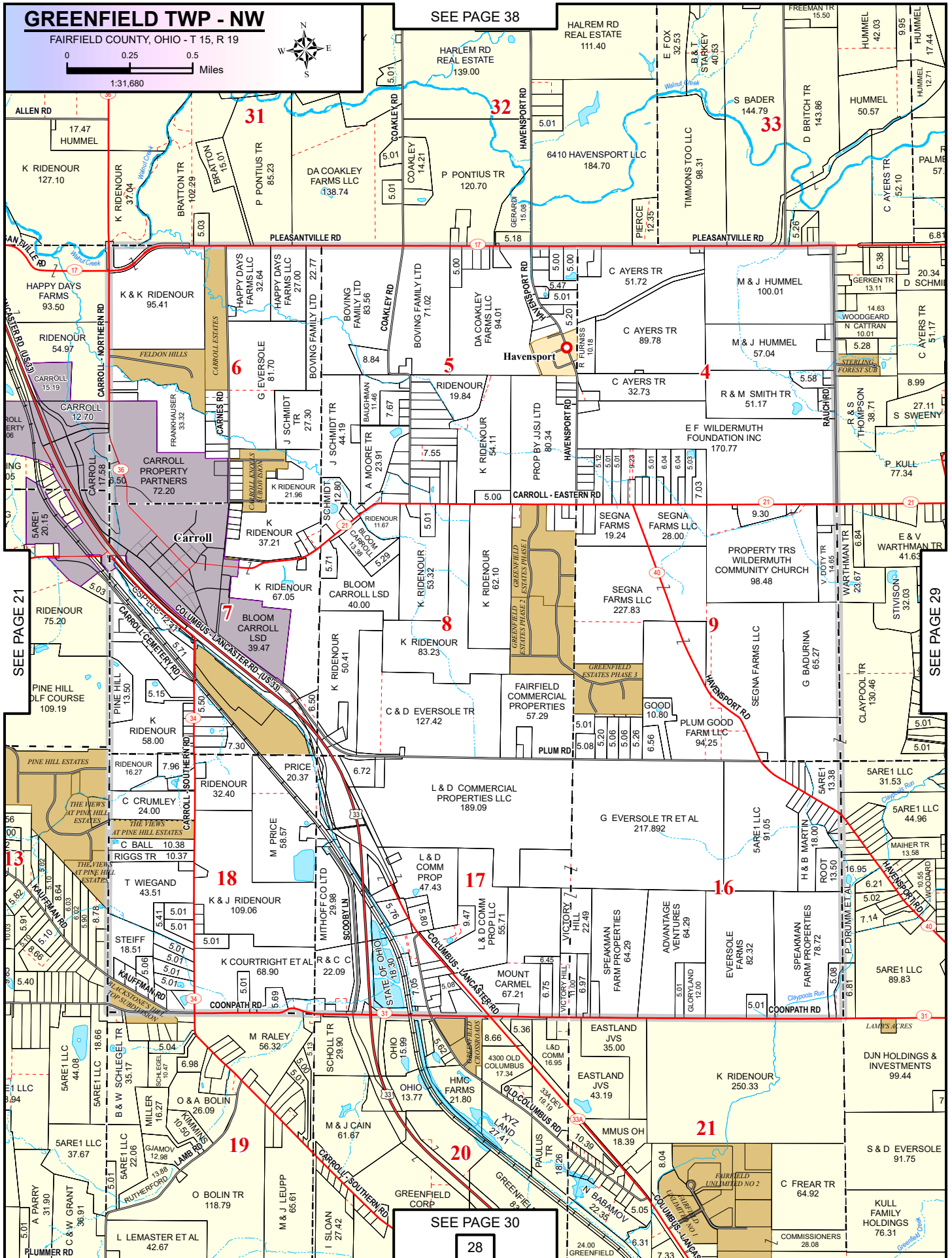

SEE PAGE 30

GREENFIELD TWP - NE

FAIRFIELD COUNTY, OHIO - T 15, R 19

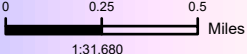

SEE PAGE 39

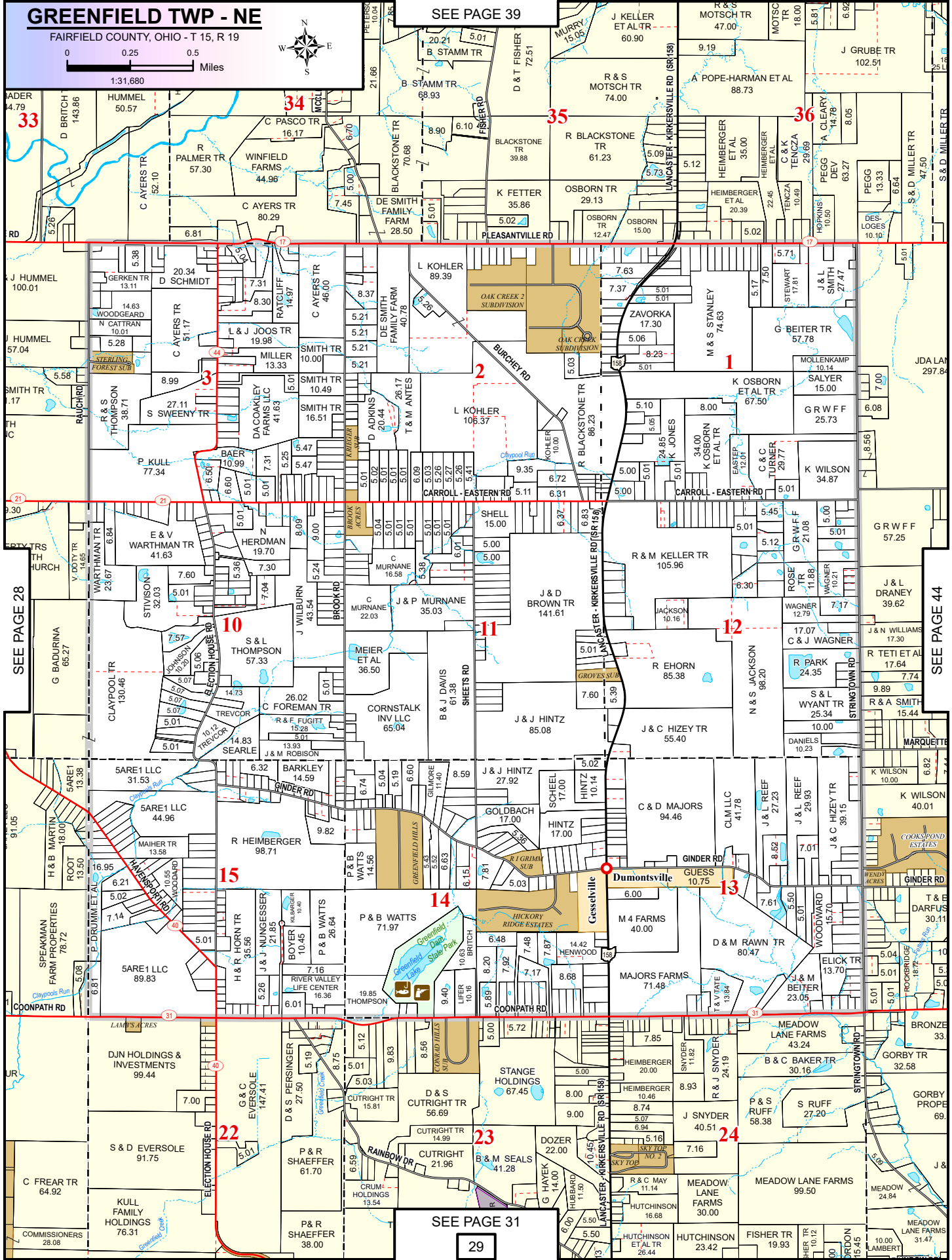

SEE PAGE 31

SEE PAGE 28

SEE PAGE 44

GREENFIELD TWP - SW

FAIRFIELD COUNTY, OHIO - T 15, R 19

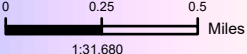

SEE PAGE 28

PROPERTIES LLC
189.09

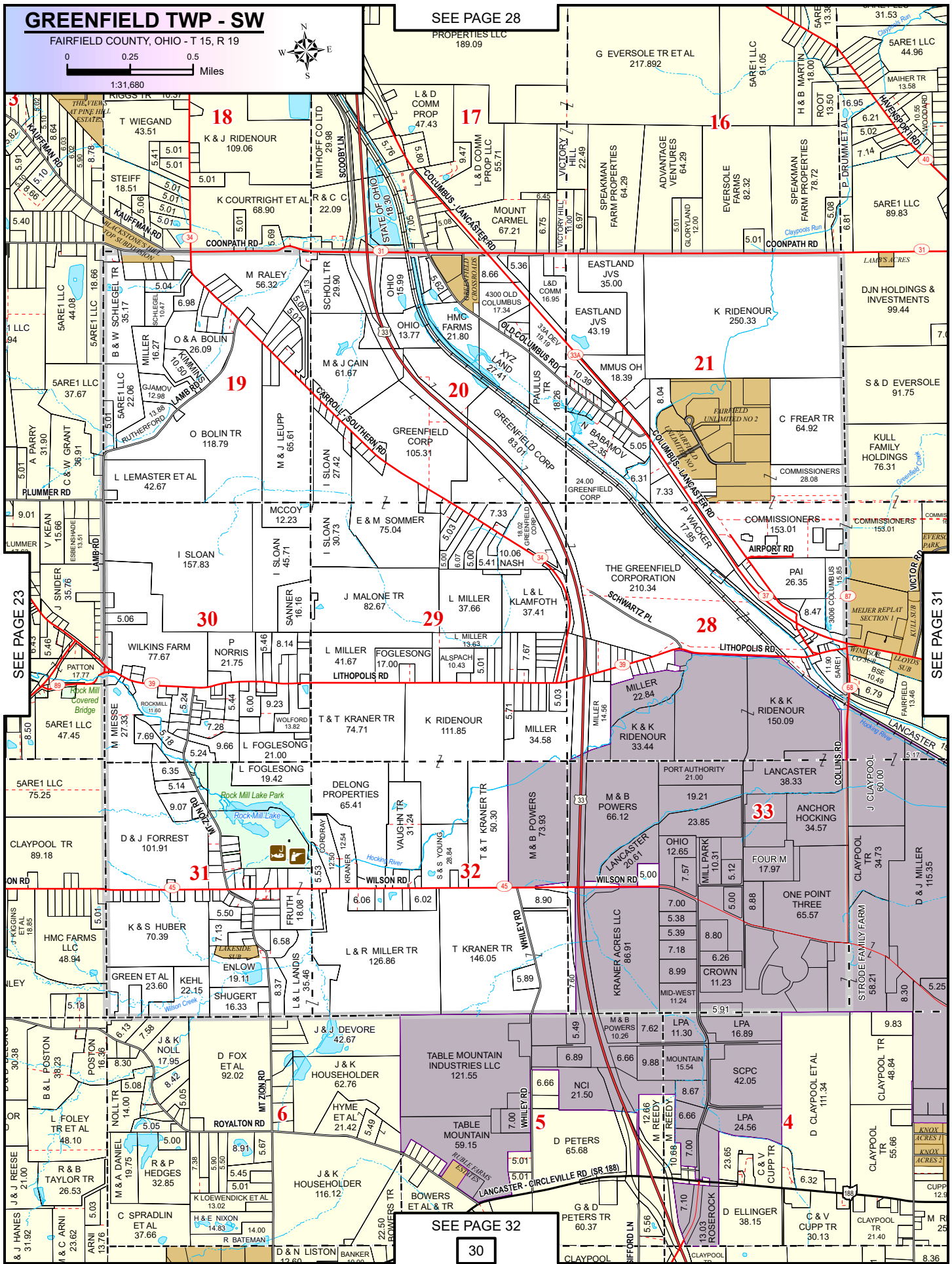

SEE PAGE 23

SEE PAGE 31

SEE PAGE 32

30

GREENFIELD TWP - SE

FAIRFIELD COUNTY, OHIO - T 15, R 19

SEE PAGE 29

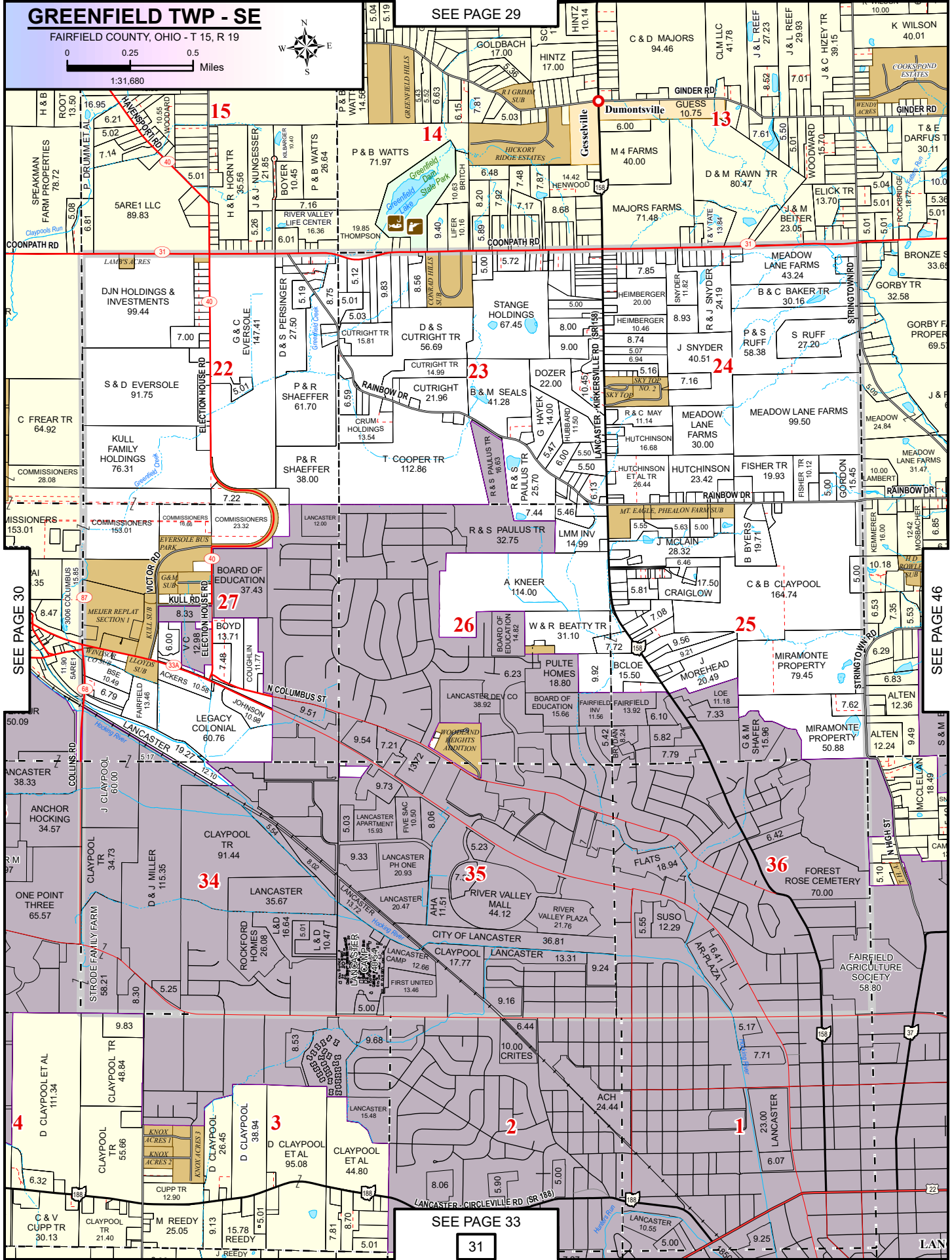
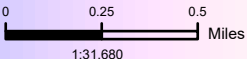

SEE PAGE 33

HOCKING TWP - NW

FAIRFIELD COUNTY, OHIO - T 14, R 19

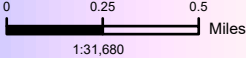

SEE PAGE 30

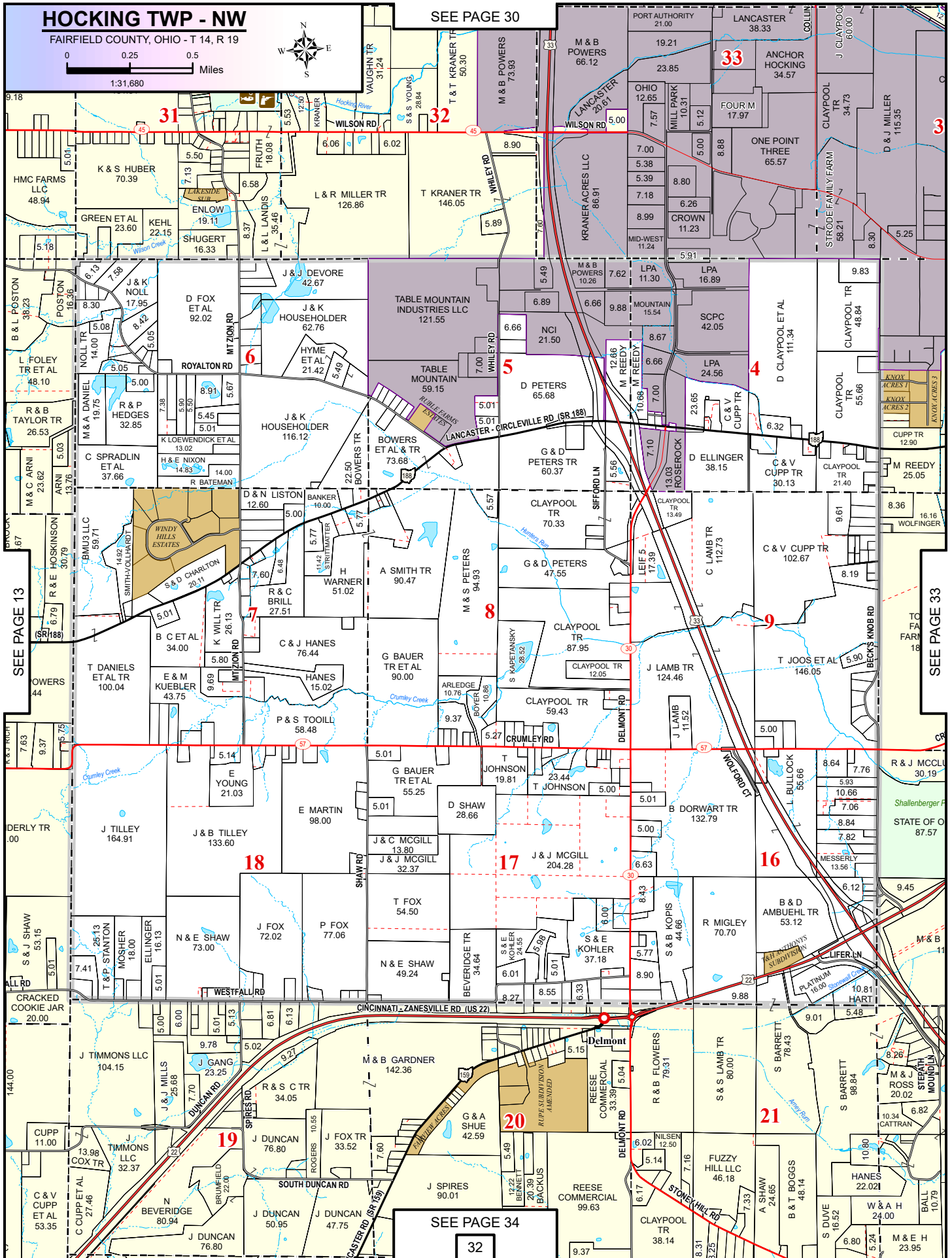

SEE PAGE 34

32

SEE PAGE 13

SEE PAGE 33

HOCKING TWP - NE

FAIRFIELD COUNTY, OHIO - T 14, R 19

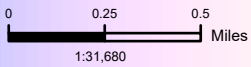

SEE PAGE 31

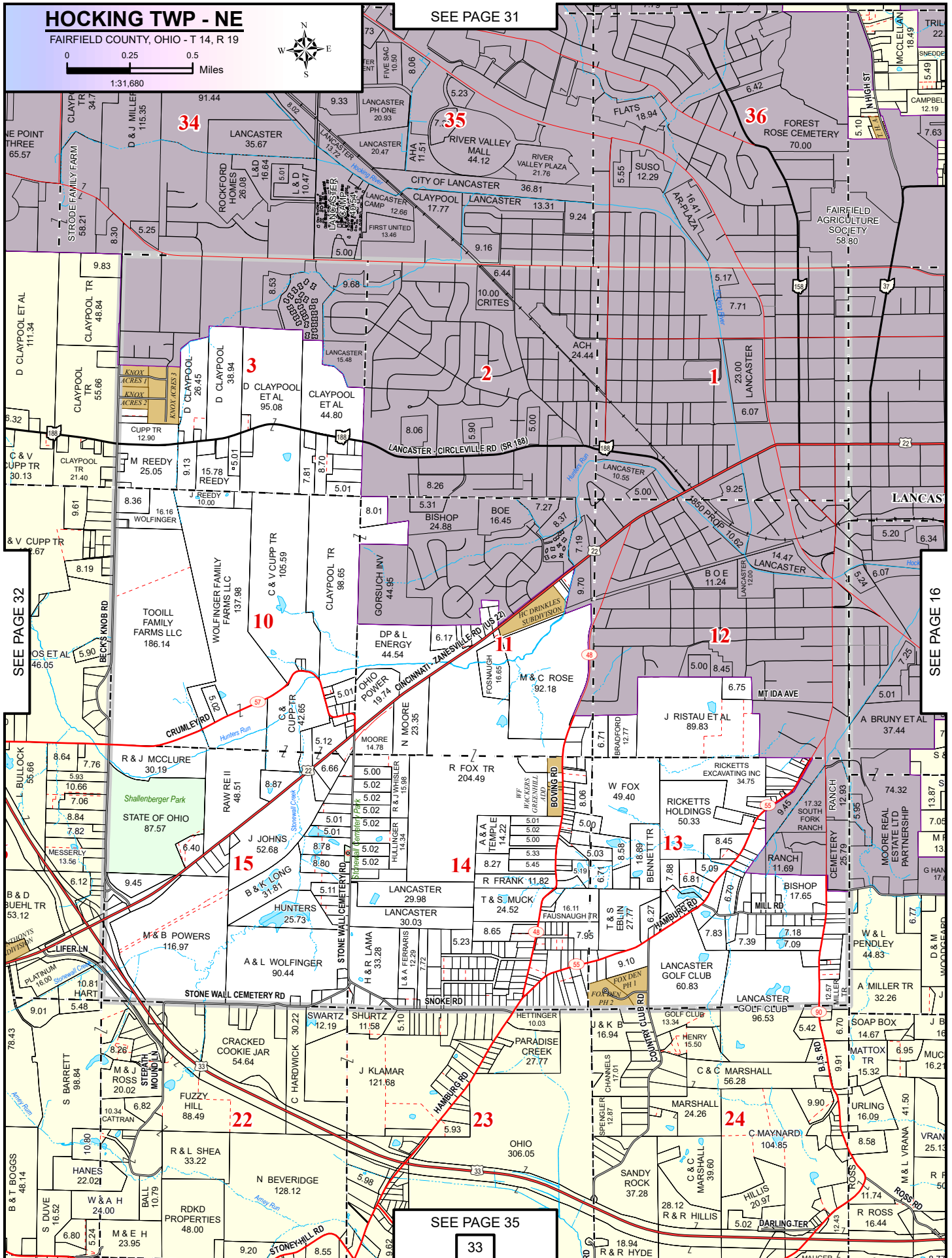

SEE PAGE 32

SEE PAGE 16

SEE PAGE 35

33

HOCKING TWP - SW

FAIRFIELD COUNTY, OHIO - T 14, R 19

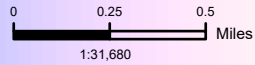

SEE PAGE 32

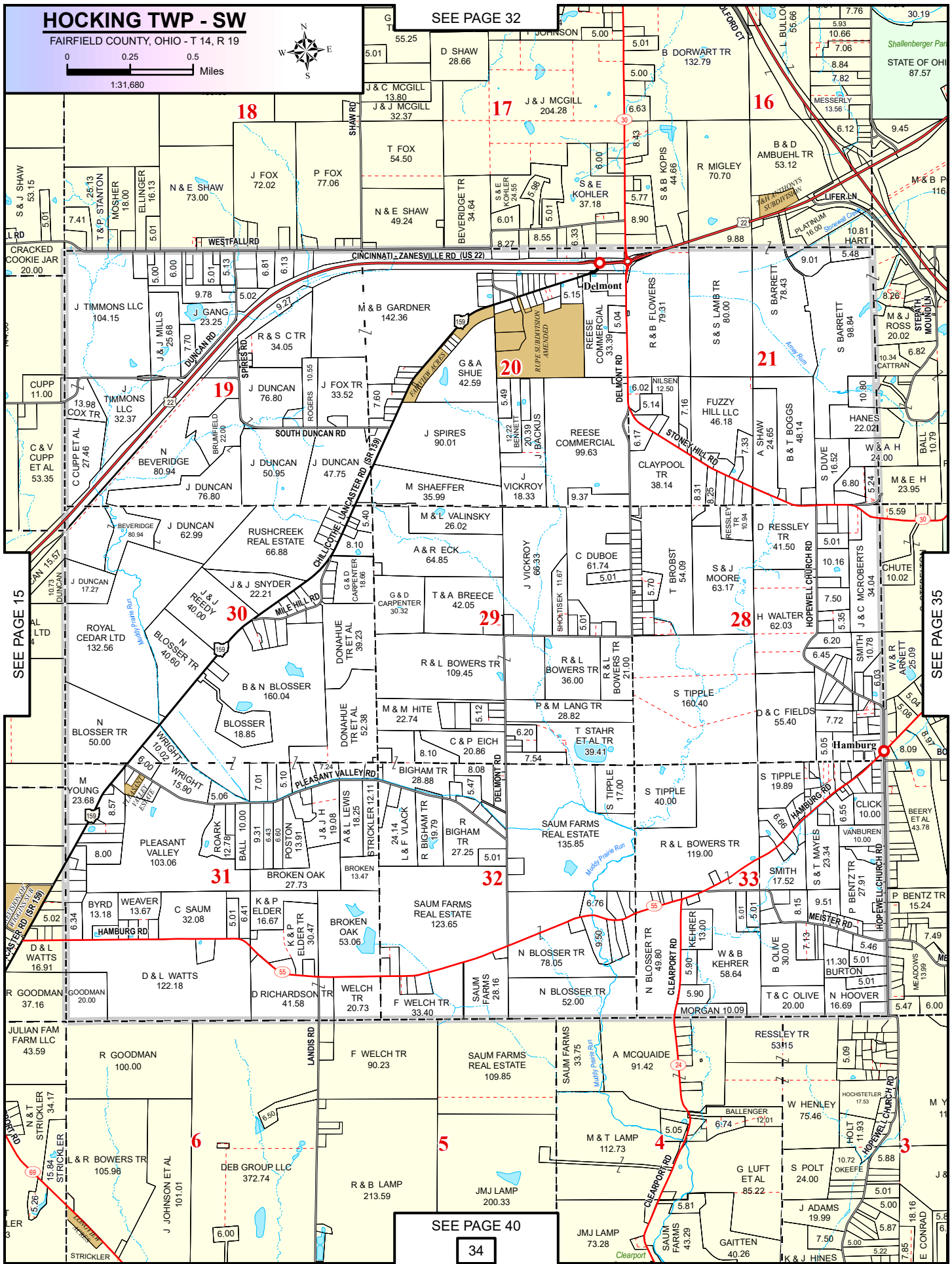

SEE PAGE 40

34

SEE PAGE 15

SEE PAGE 35

HOCKING TWP - SE

FAIRFIELD COUNTY, OHIO - T 14, R 19

SEE PAGE 33

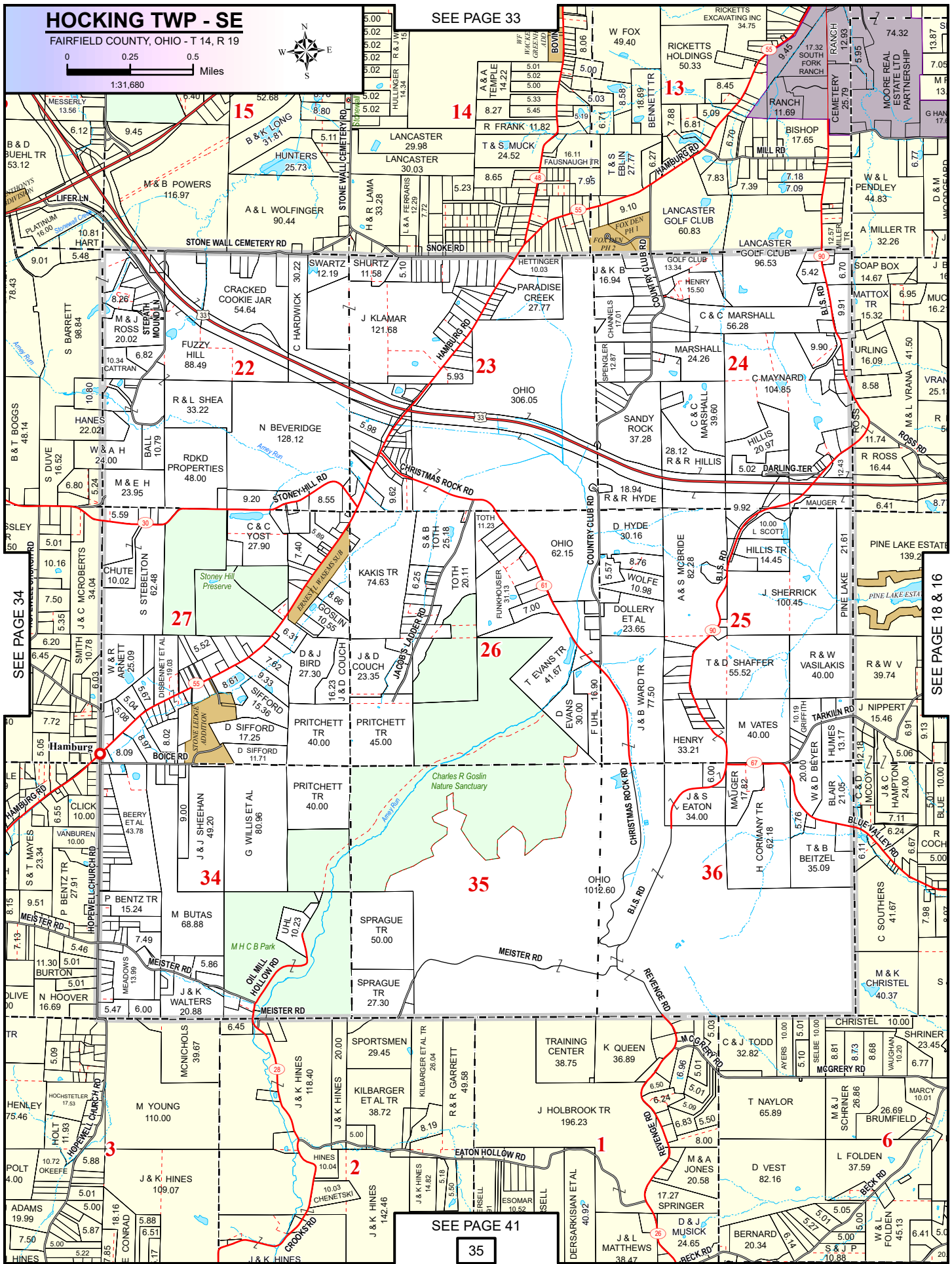
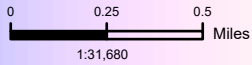

SEE PAGE 41

35

LIBERTY TWP - NW

FAIRFIELD COUNTY, OHIO - T 16 & 17, R 19

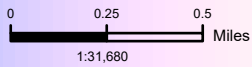

LICKING COUNTY

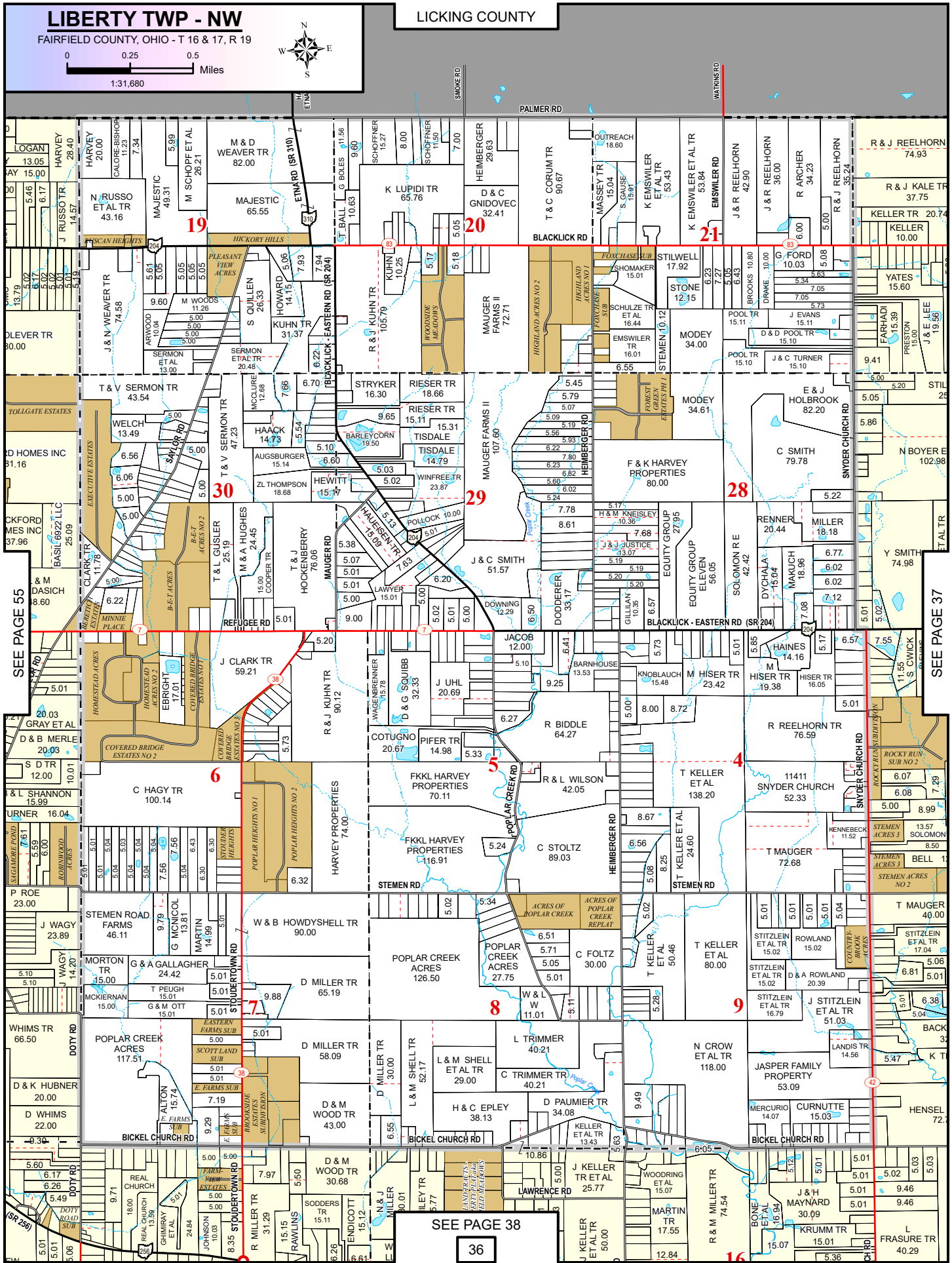

SEE PAGE 38

36

SEE PAGE 55

SEE PAGE 37

LIBERTY TWP - NE

FAIRFIELD COUNTY, OHIO - T 16 & 17, R 19

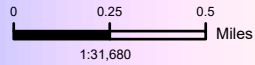

LICKING COUNTY

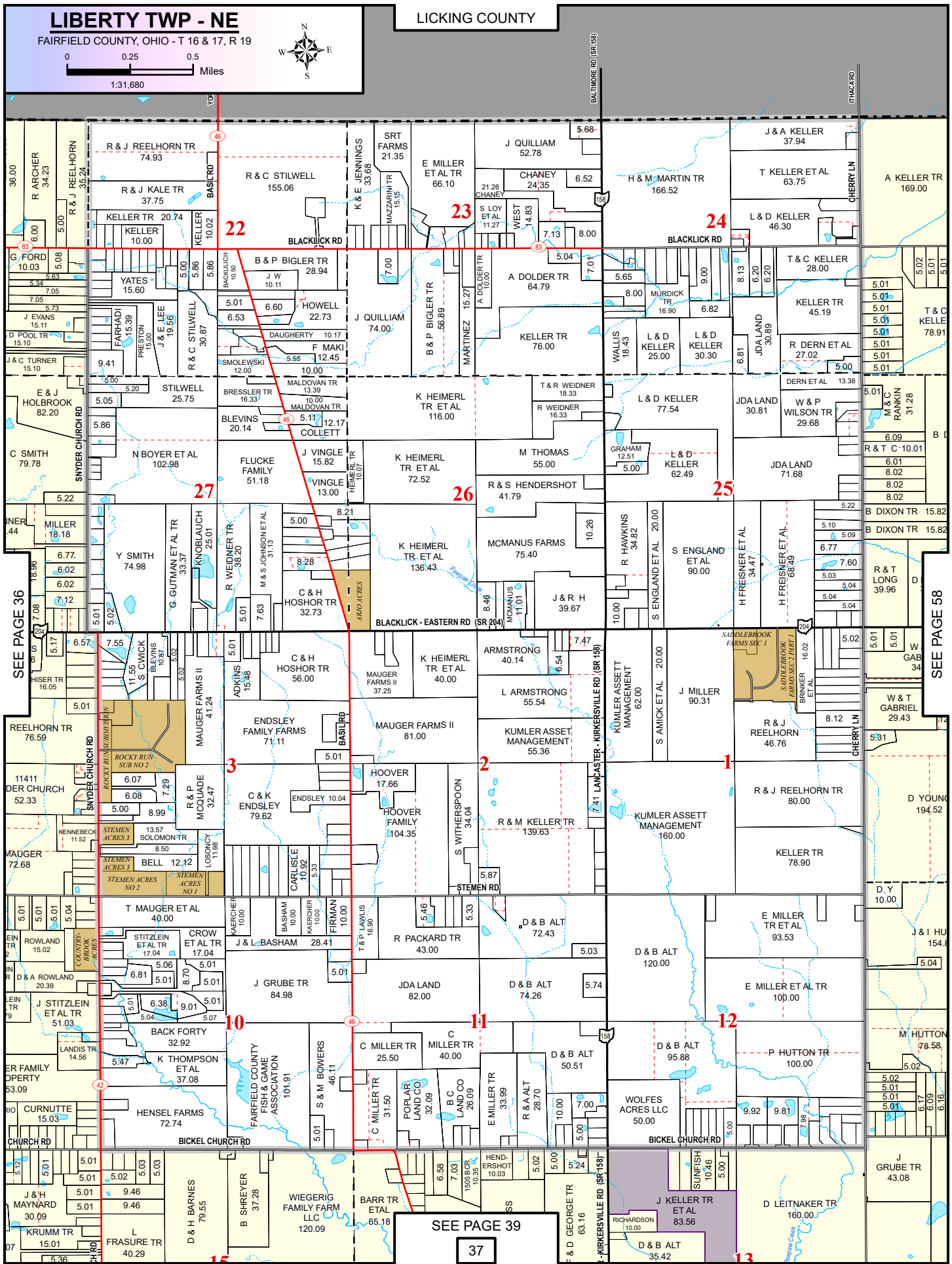

SEE PAGE 36

SEE PAGE 58

SEE PAGE 39

LIBERTY TWP - SW

FAIRFIELD COUNTY, OHIO - T 16, R 19

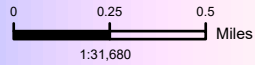

SEE PAGE 36

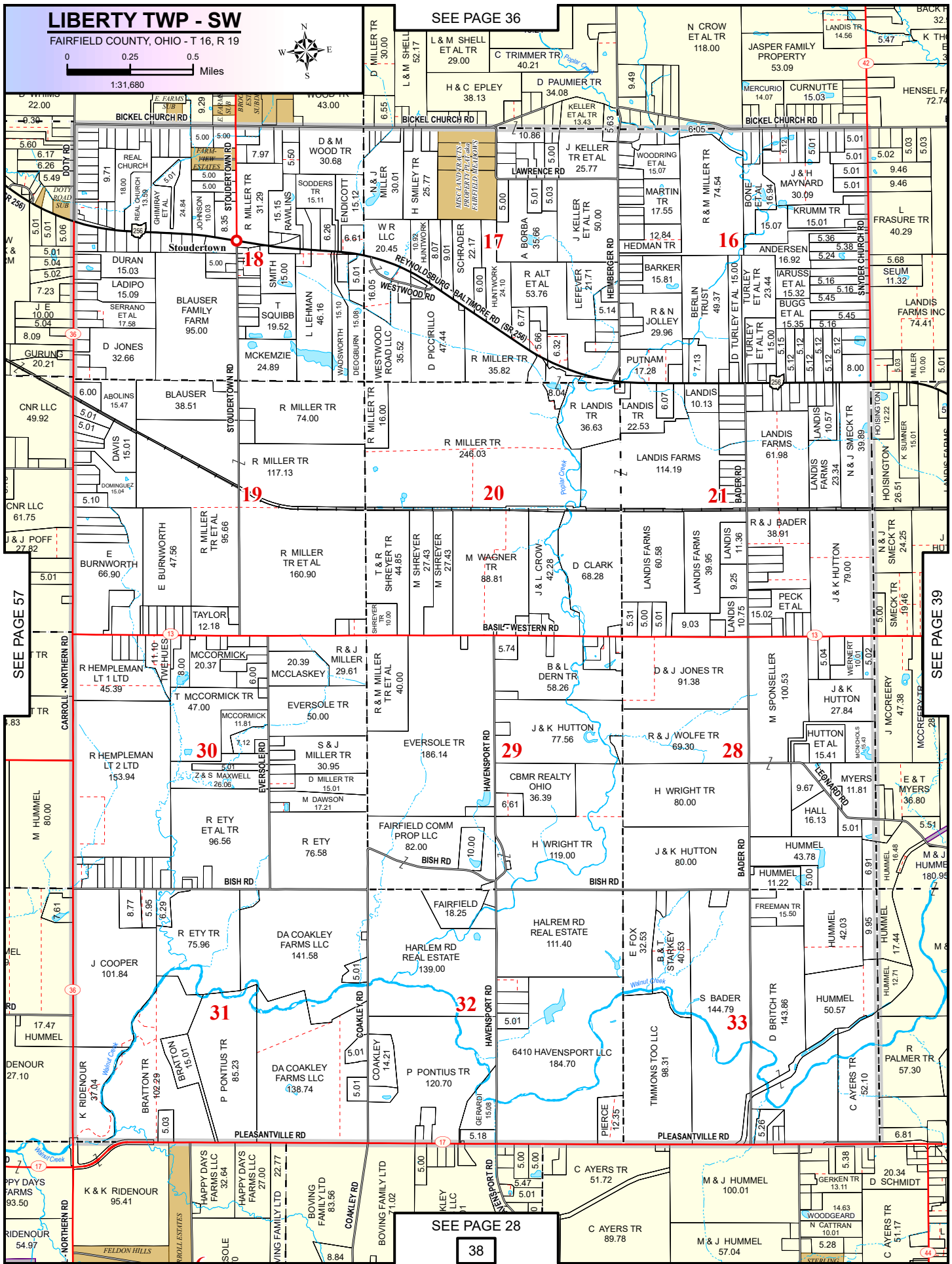

SEE PAGE 28

38

SEE PAGE 57

SEE PAGE 39

LIBERTY TWP - SE

FAIRFIELD COUNTY, OHIO - T 16, R 19

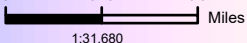

SEE PAGE 37

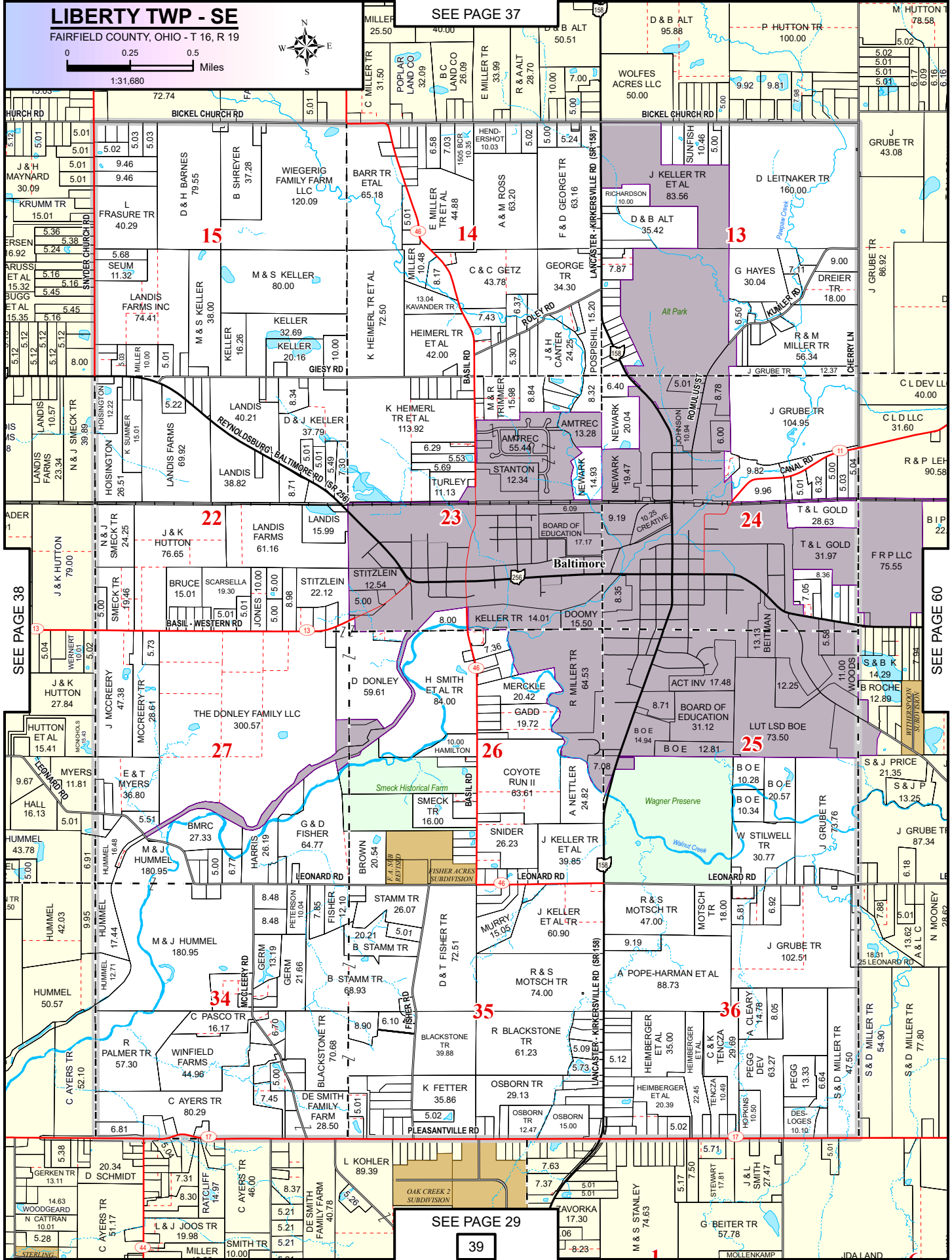

SEE PAGE 29

SEE PAGE 38

SEE PAGE 60

MADISON TWP - NW

FAIRFIELD COUNTY, OHIO - T 13, R 19

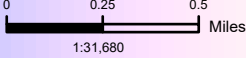

SEE PAGE 34

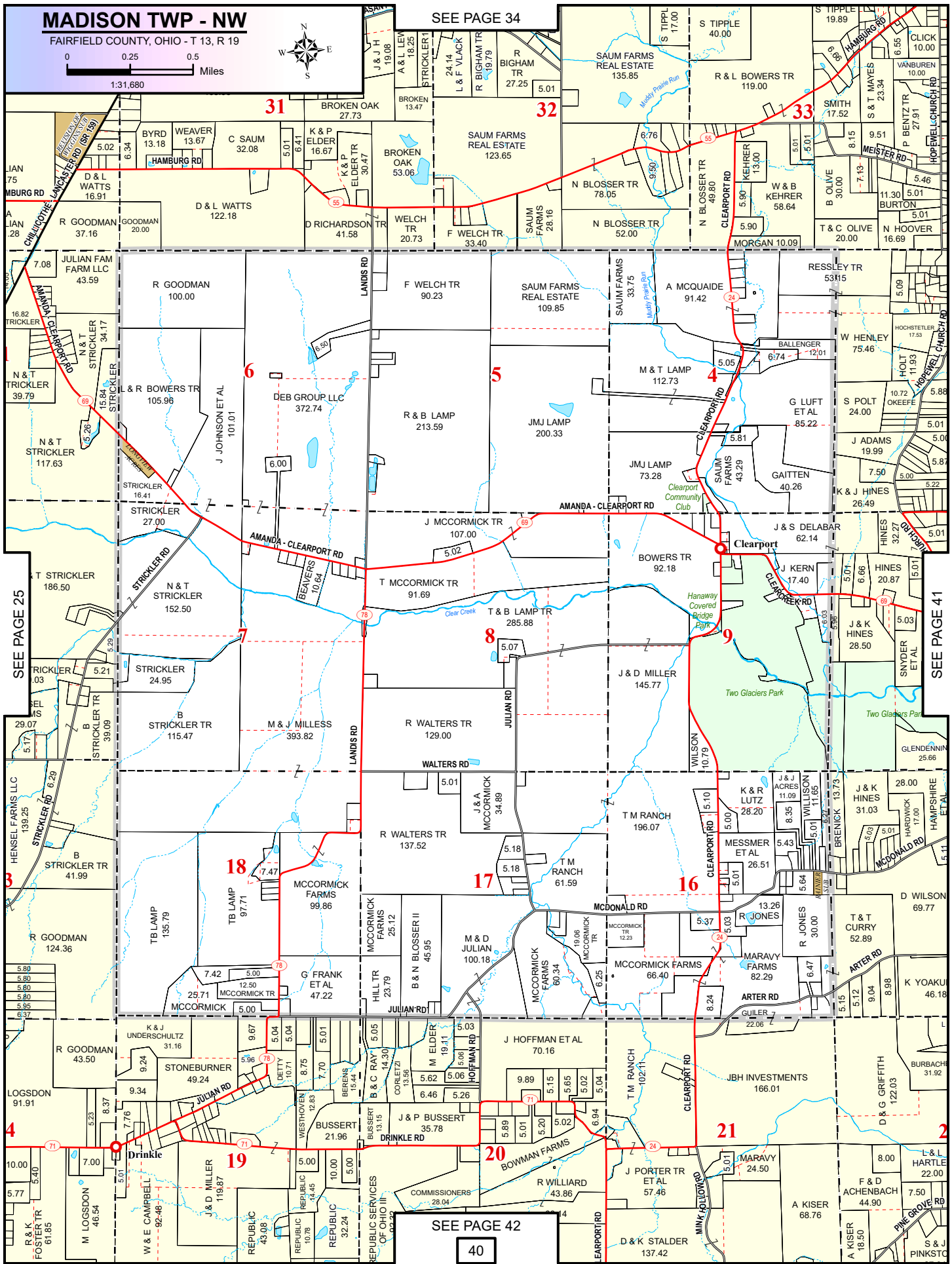

SEE PAGE 25

SEE PAGE 41

SEE PAGE 42

40

MADISON TWP - NE

FAIRFIELD COUNTY, OHIO - T 13, R 19

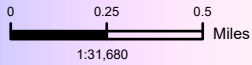

SEE PAGE 35

Charles R Gustin
Nature Sanctuary

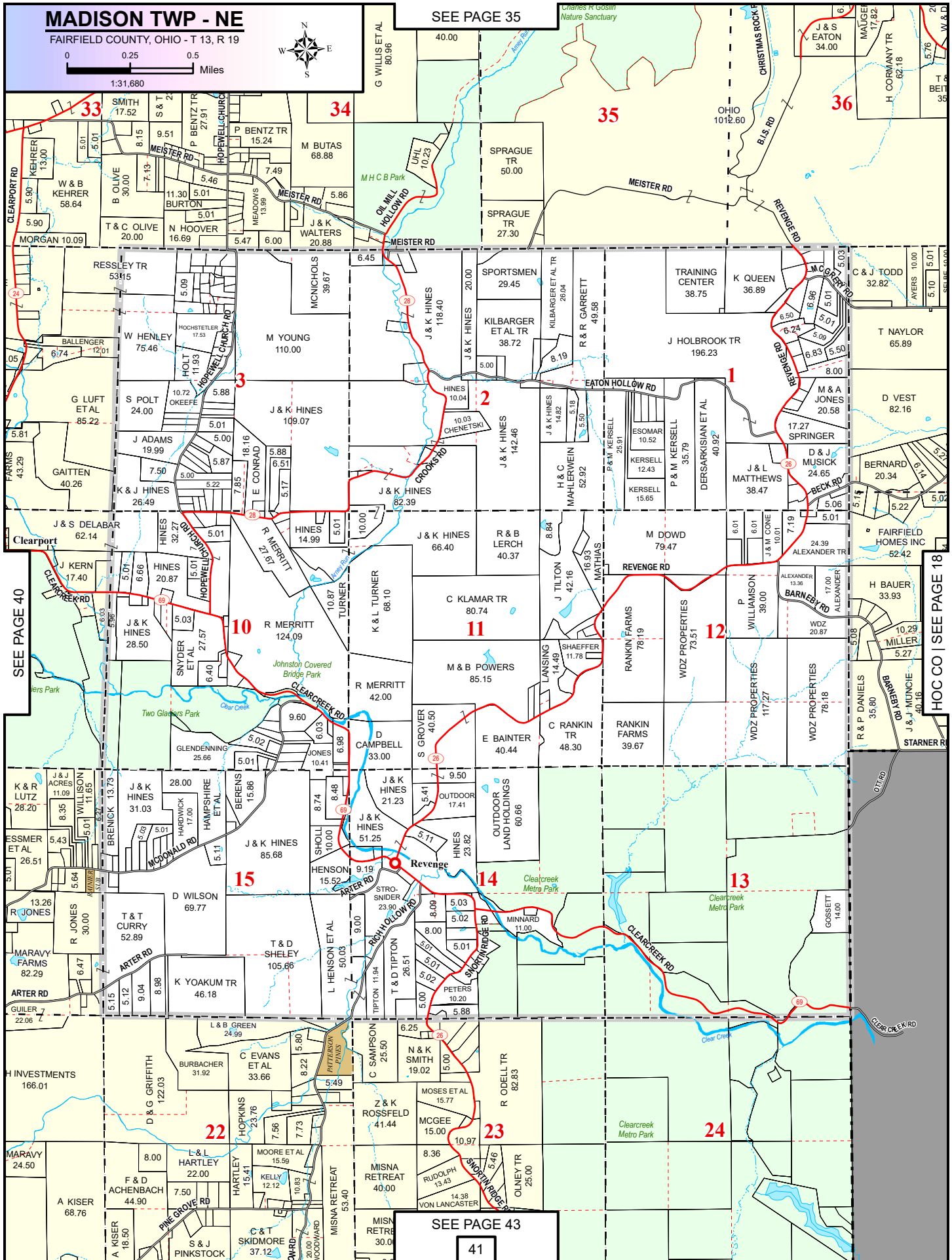

SEE PAGE 43

MADISON TWP - SW

FAIRFIELD COUNTY, OHIO - T 13, R 19

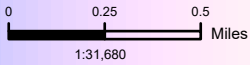

SEE PAGE 40

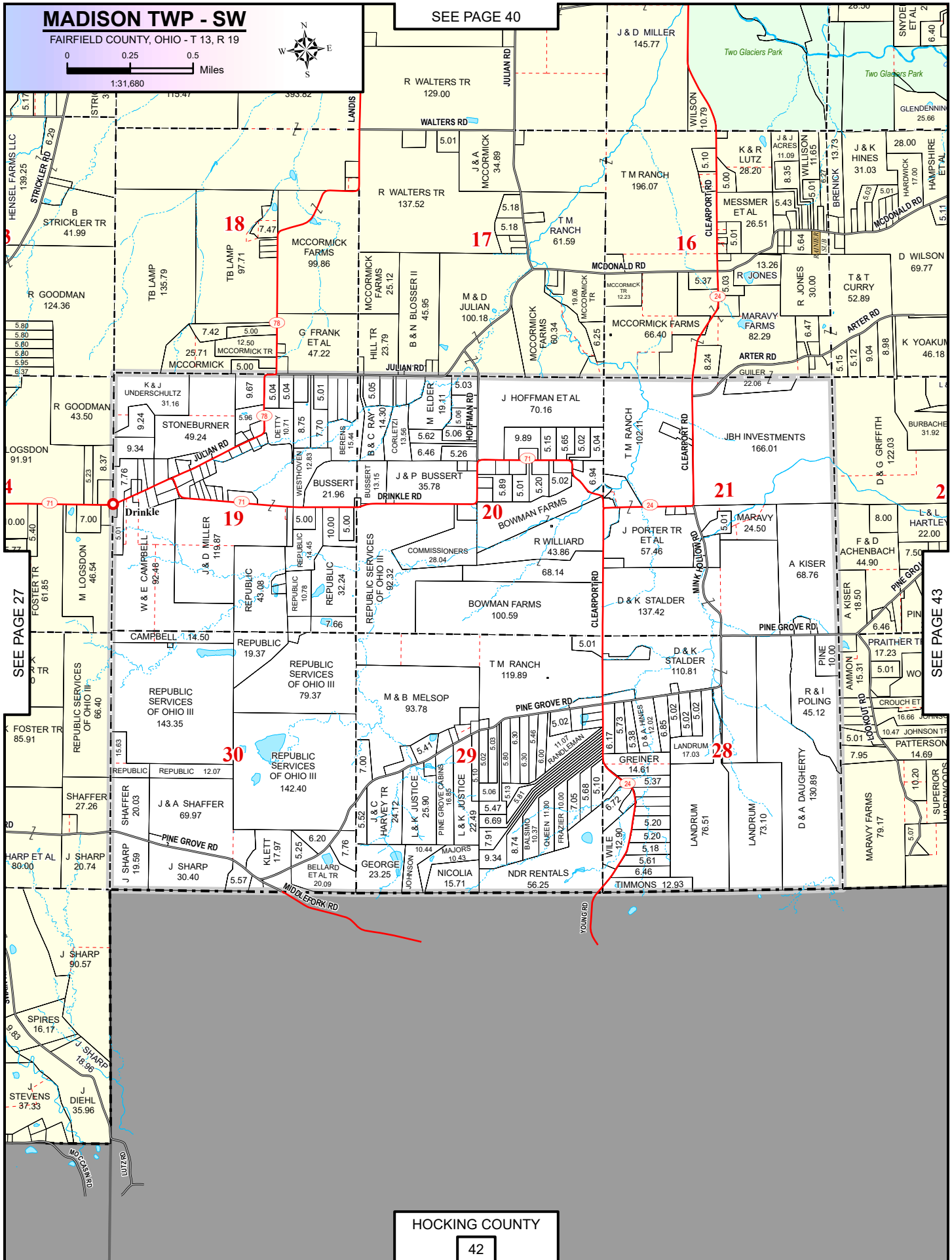

HOCKING COUNTY

MADISON TWP - SE

FAIRFIELD COUNTY, OHIO - T 13, R 19

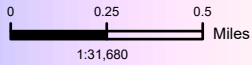

SEE PAGE 41

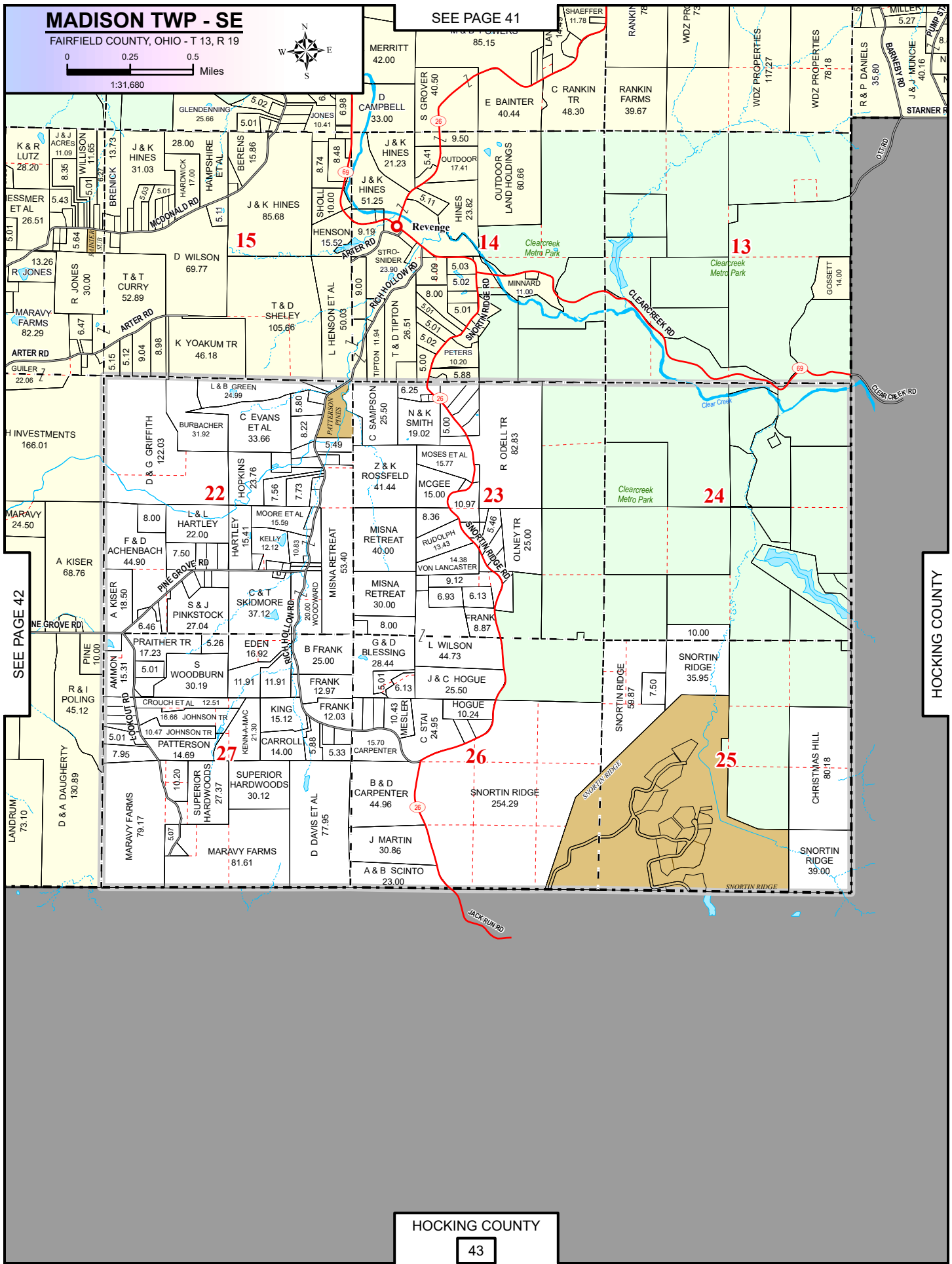

SEE PAGE 42

HOCKING COUNTY

HOCKING COUNTY

PLEASANT TWP - NW

FAIRFIELD COUNTY, OHIO - T 15, R 18

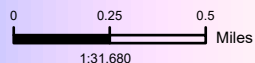

SEE PAGE 60

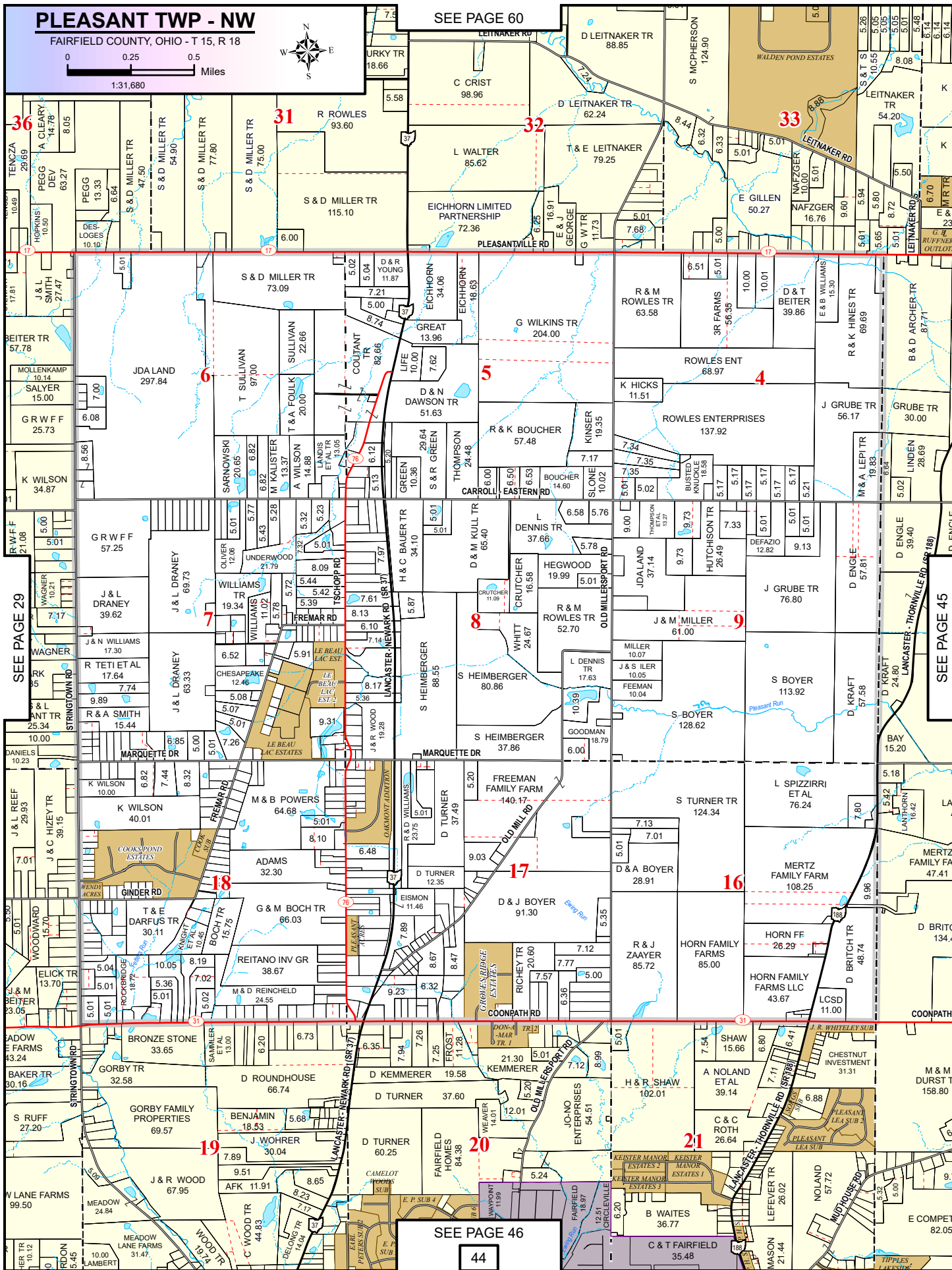

SEE PAGE 46

SEE PAGE 29

SEE PAGE 45

PLEASANT TWP - NE

FAIRFIELD COUNTY, OHIO - T 15, R 18

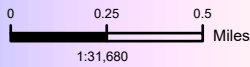

SEE PAGE 61

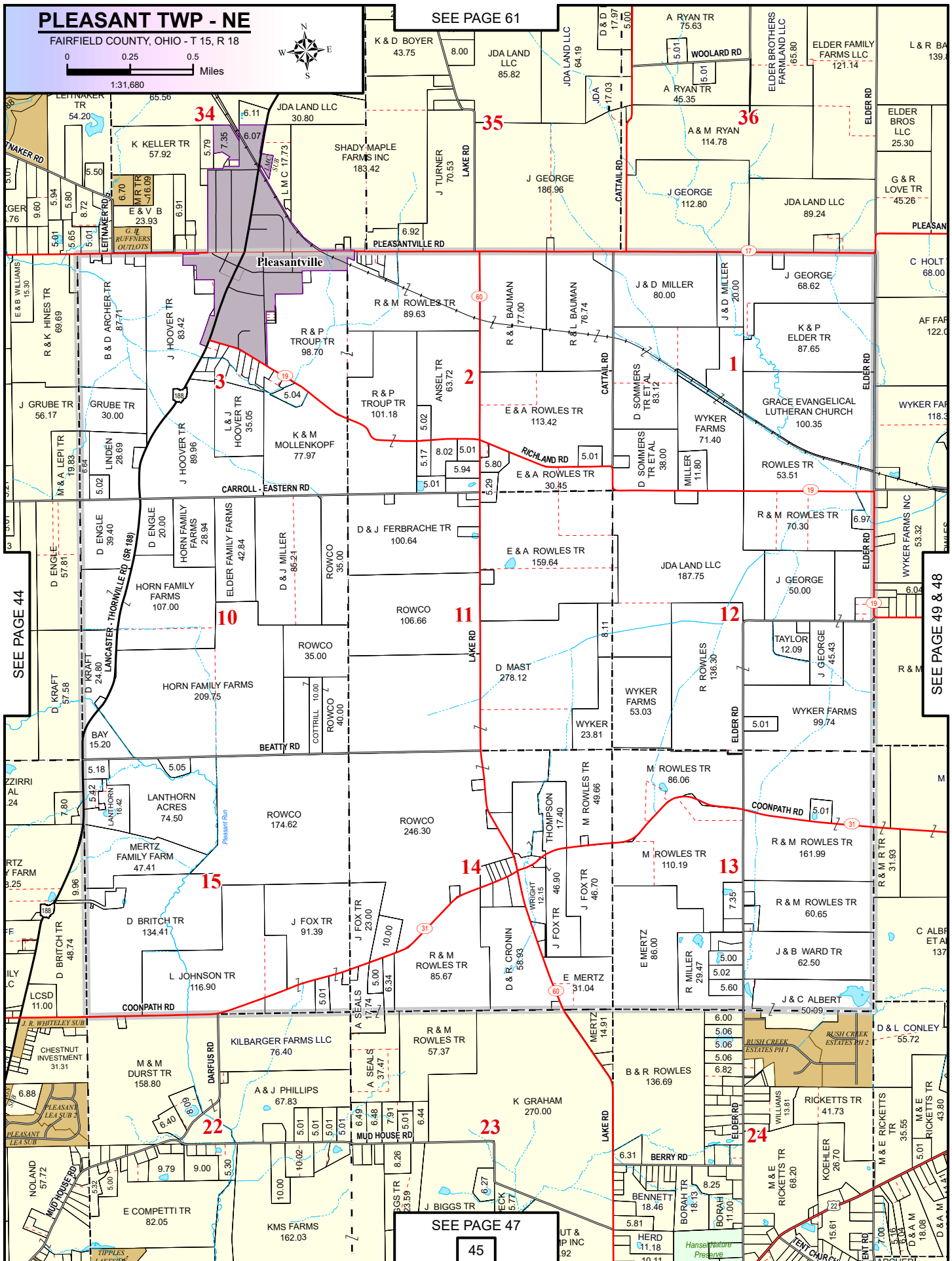

SEE PAGE 44

SEE PAGE 49 & 48

SEE PAGE 47

45

PLEASANT TWP - SW

FAIRFIELD COUNTY, OHIO - T 15, R 18

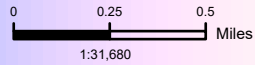

SEE PAGE 44

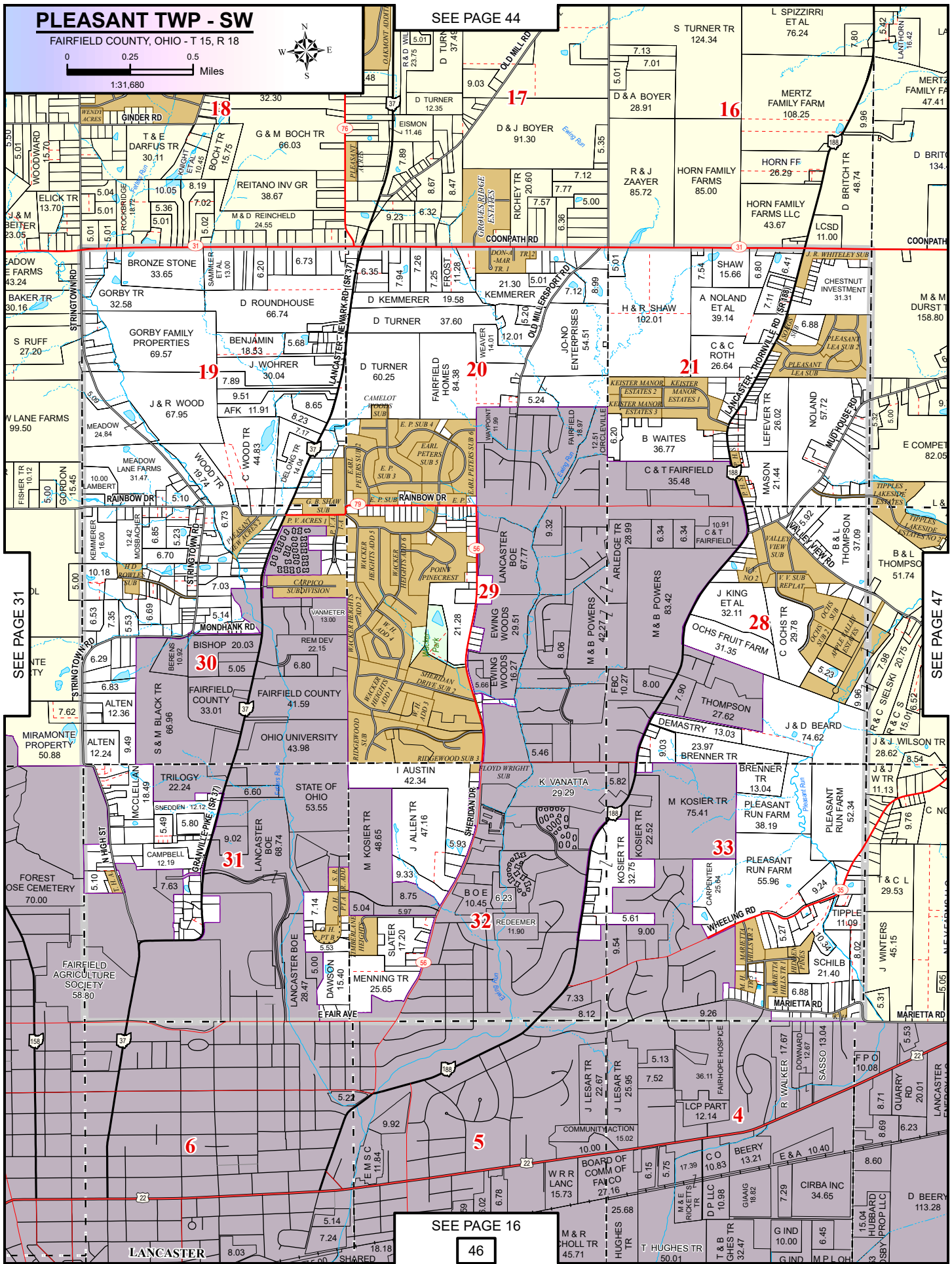

SEE PAGE 16

PLEASANT TWP - SE

FAIRFIELD COUNTY, OHIO - T 15, R 18

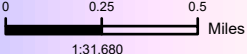

SEE PAGE 45

SEE PAGE 17

47

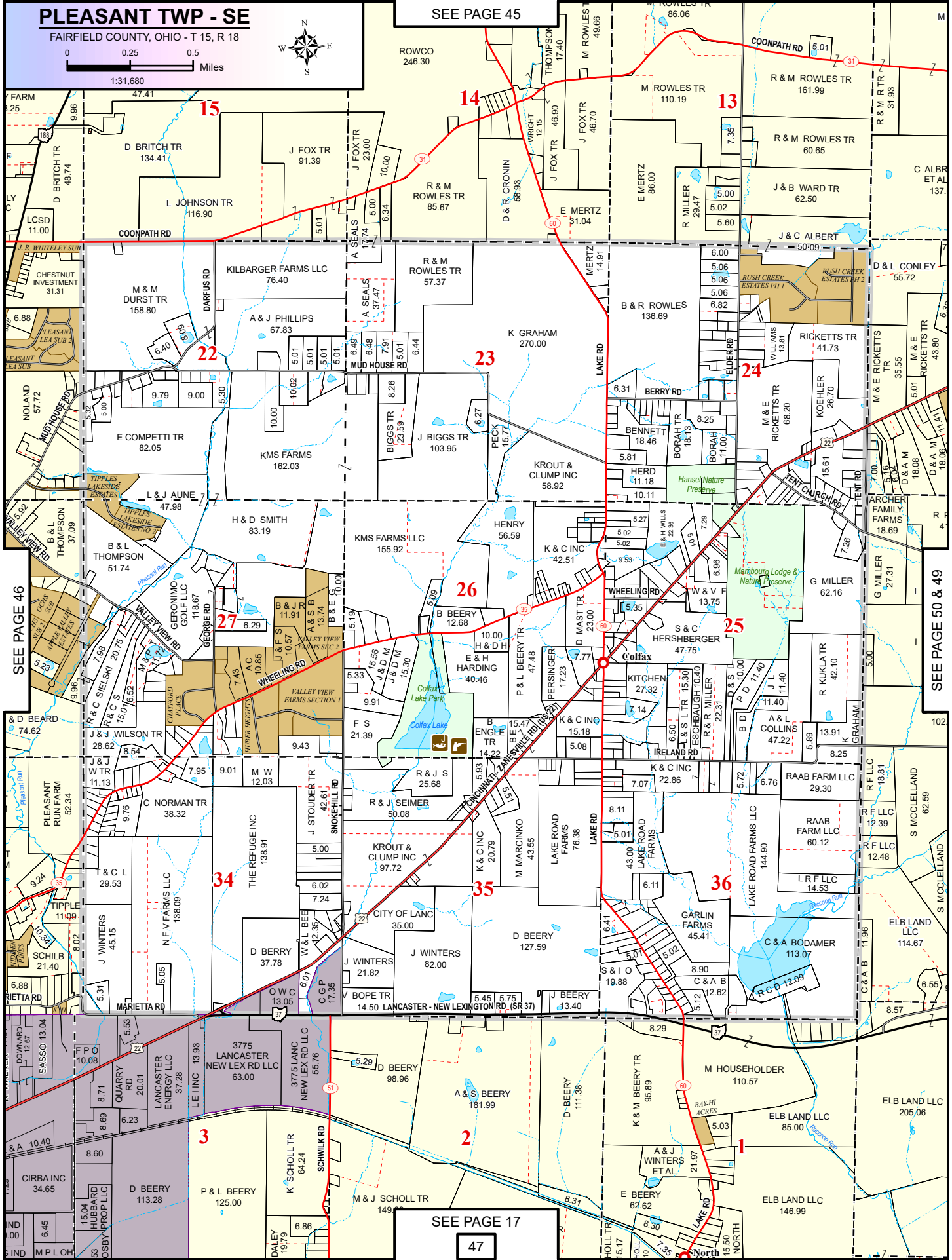

RICHLAND TWP - NORTH

FAIRFIELD COUNTY, OHIO - T 17, R 17

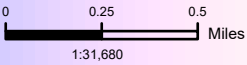

PERRY COUNTY

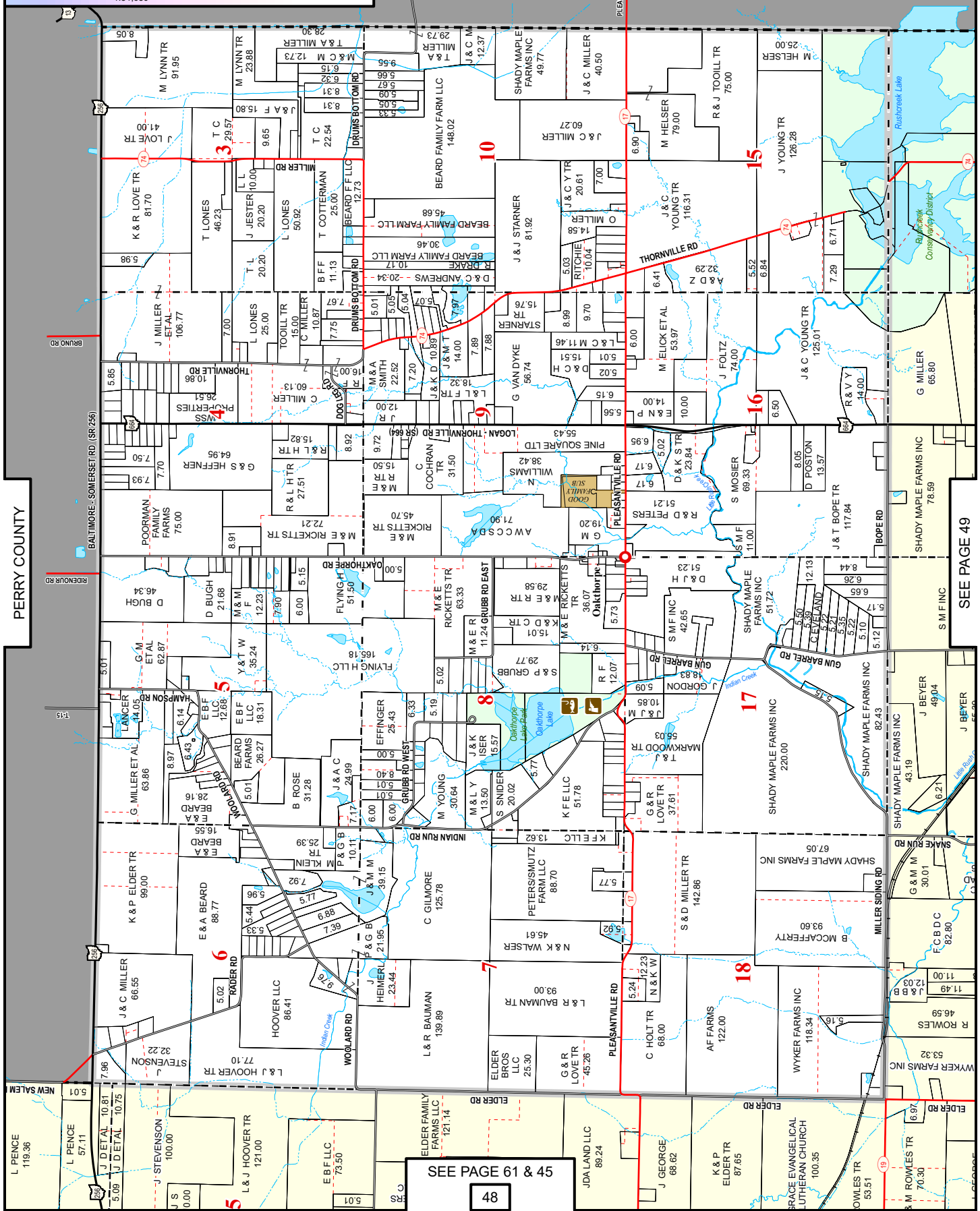

SEE PAGE 61 & 45

48

SEE PAGE 49

RUSHCREEK TWP - NW

FAIRFIELD COUNTY, OHIO - T 16, R 17

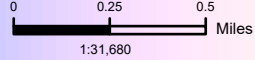

SEE PAGE 49

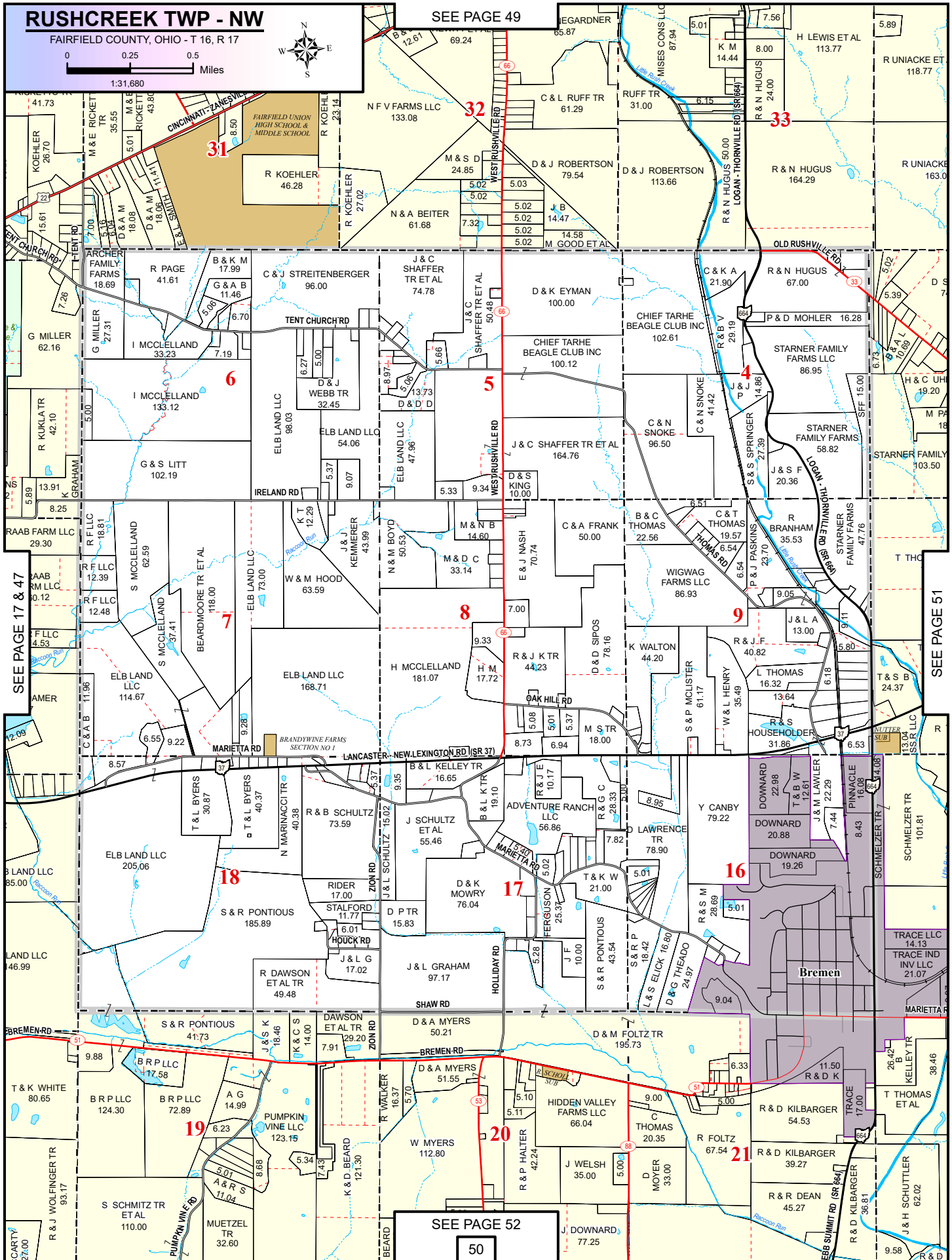

SEE PAGE 52

RUSHCREEK TWP - SW

FAIRFIELD COUNTY, OHIO - T 16, R 17

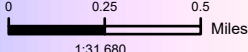

SEE PAGE 50

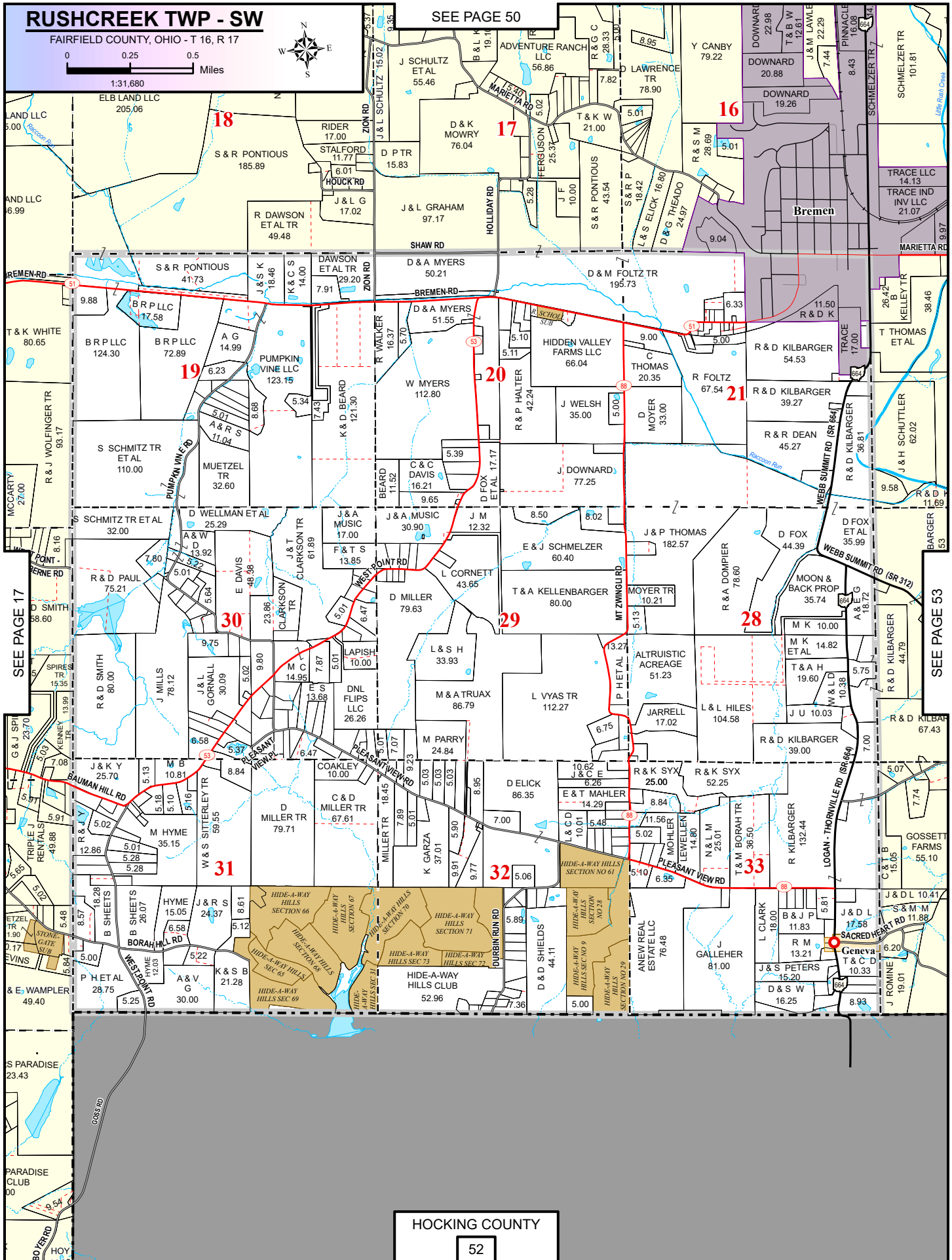

SEE PAGE 17

SEE PAGE 53

VIOLET TWP - NW

FAIRFIELD COUNTY, OHIO - T 15 & 16, R 20

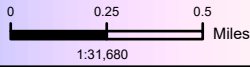

FRA CO | LIC CO

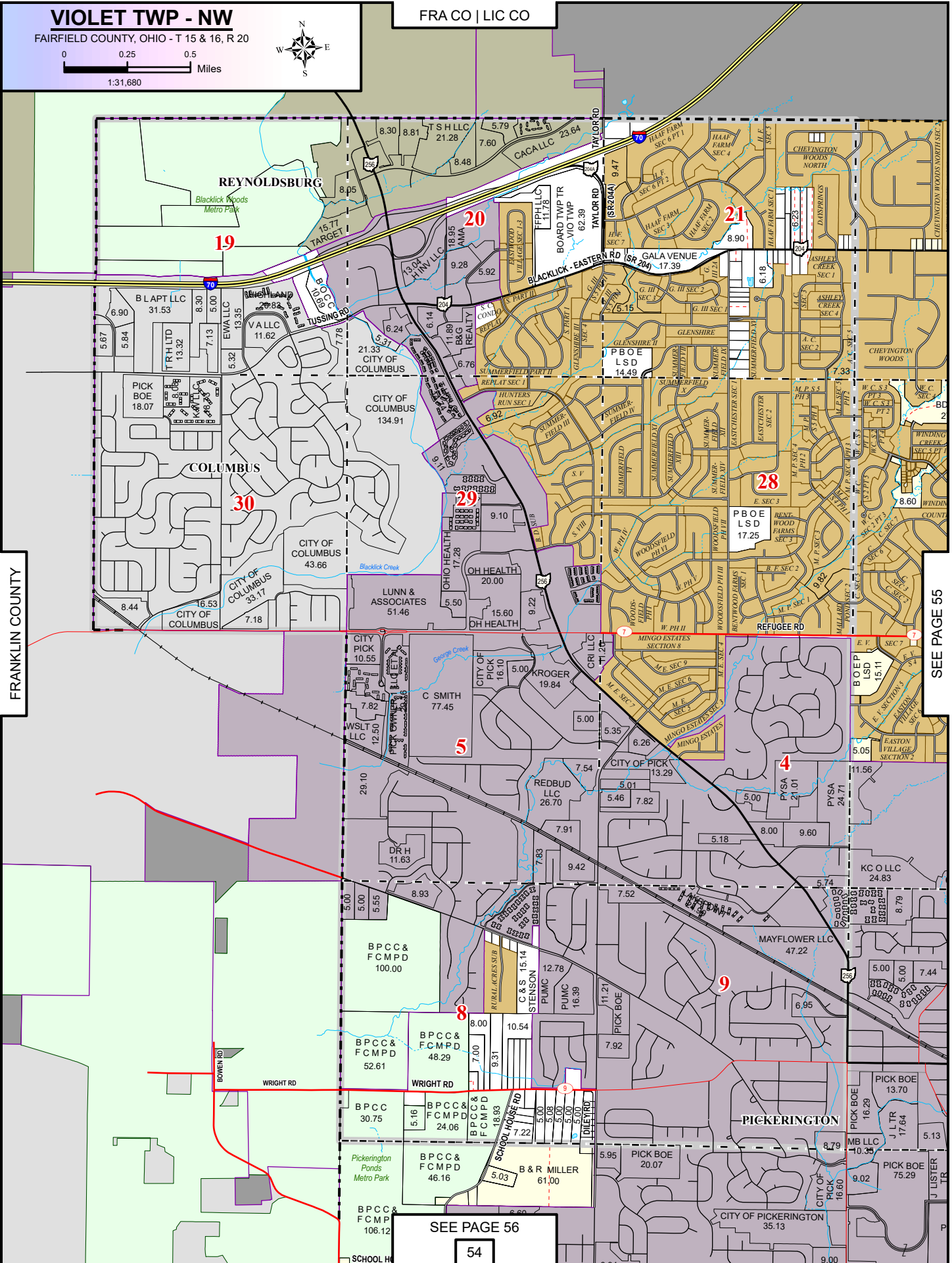

SEE PAGE 56

VIOLET TWP - NE

FAIRFIELD COUNTY, OHIO - T 15 & 16, R 20

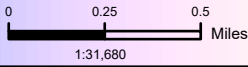

LICKING COUNTY

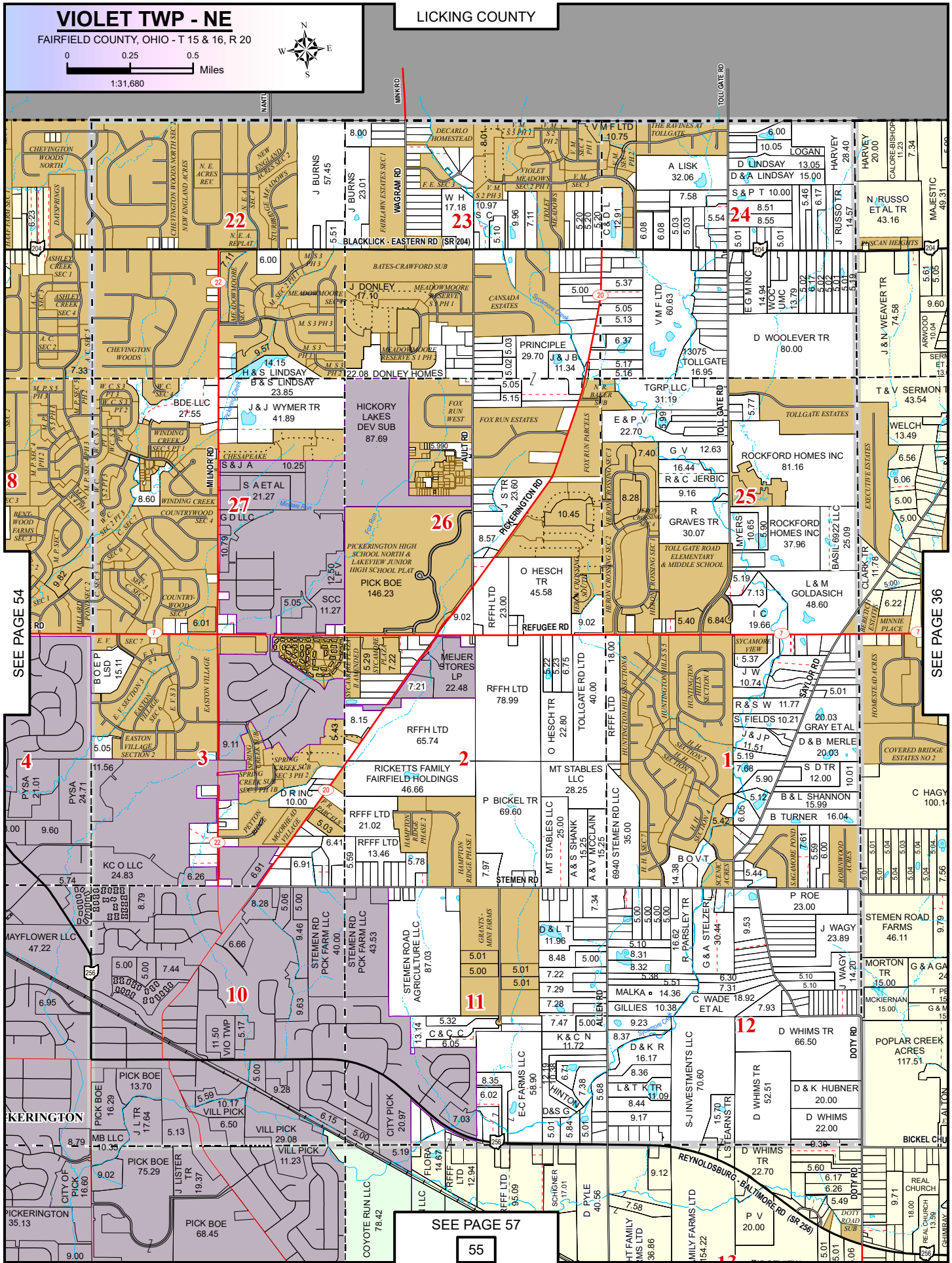

SEE PAGE 54

SEE PAGE 36

SEE PAGE 57

VIOLET TWP - SW

FAIRFIELD COUNTY, OHIO - T 15, R 20

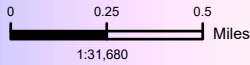

SEE PAGE 54

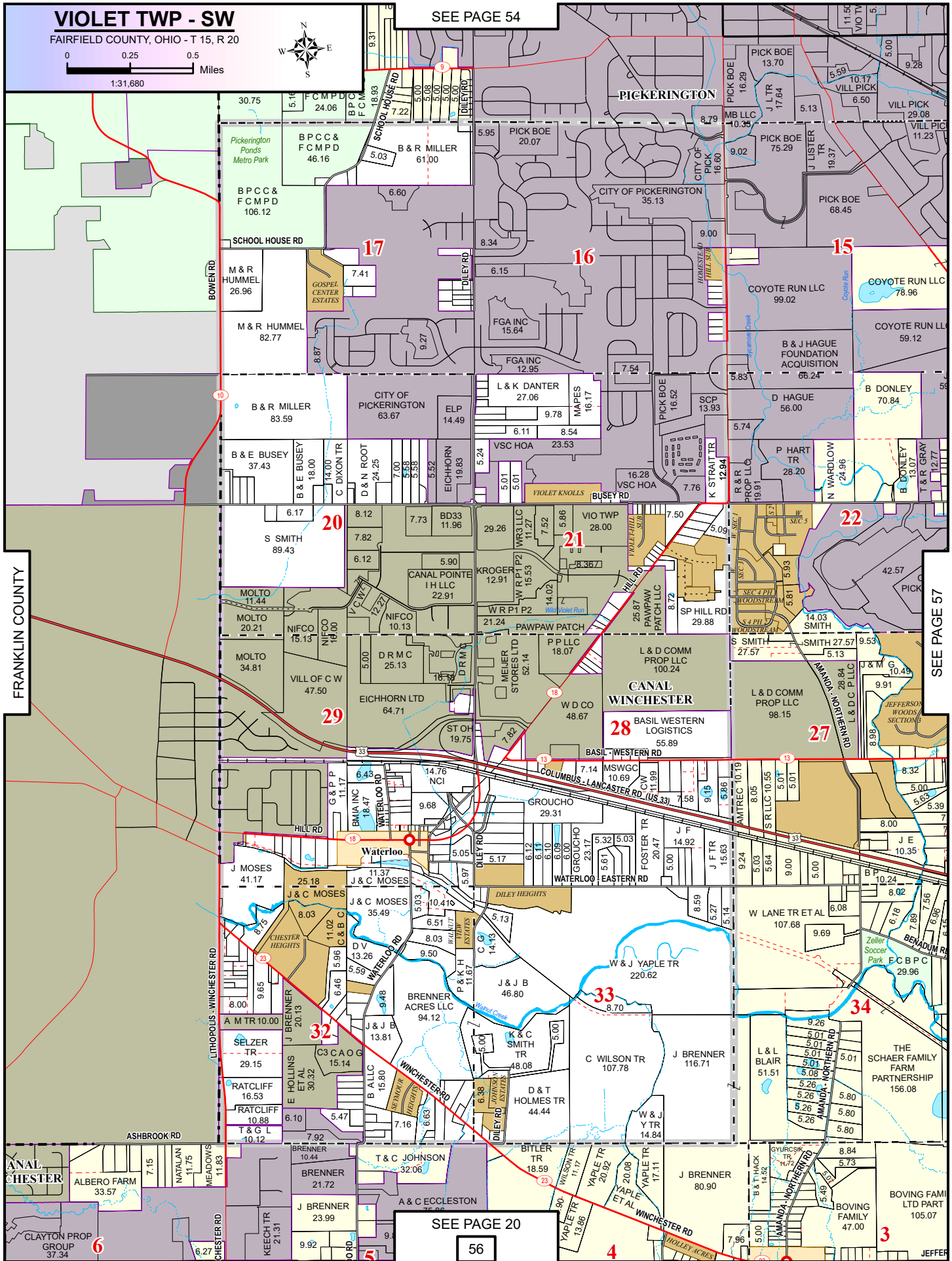

SEE PAGE 57

SEE PAGE 20

56

VIOLET TWP - SE

FAIRFIELD COUNTY, OHIO - T 15, R 20

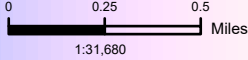

SEE PAGE 55

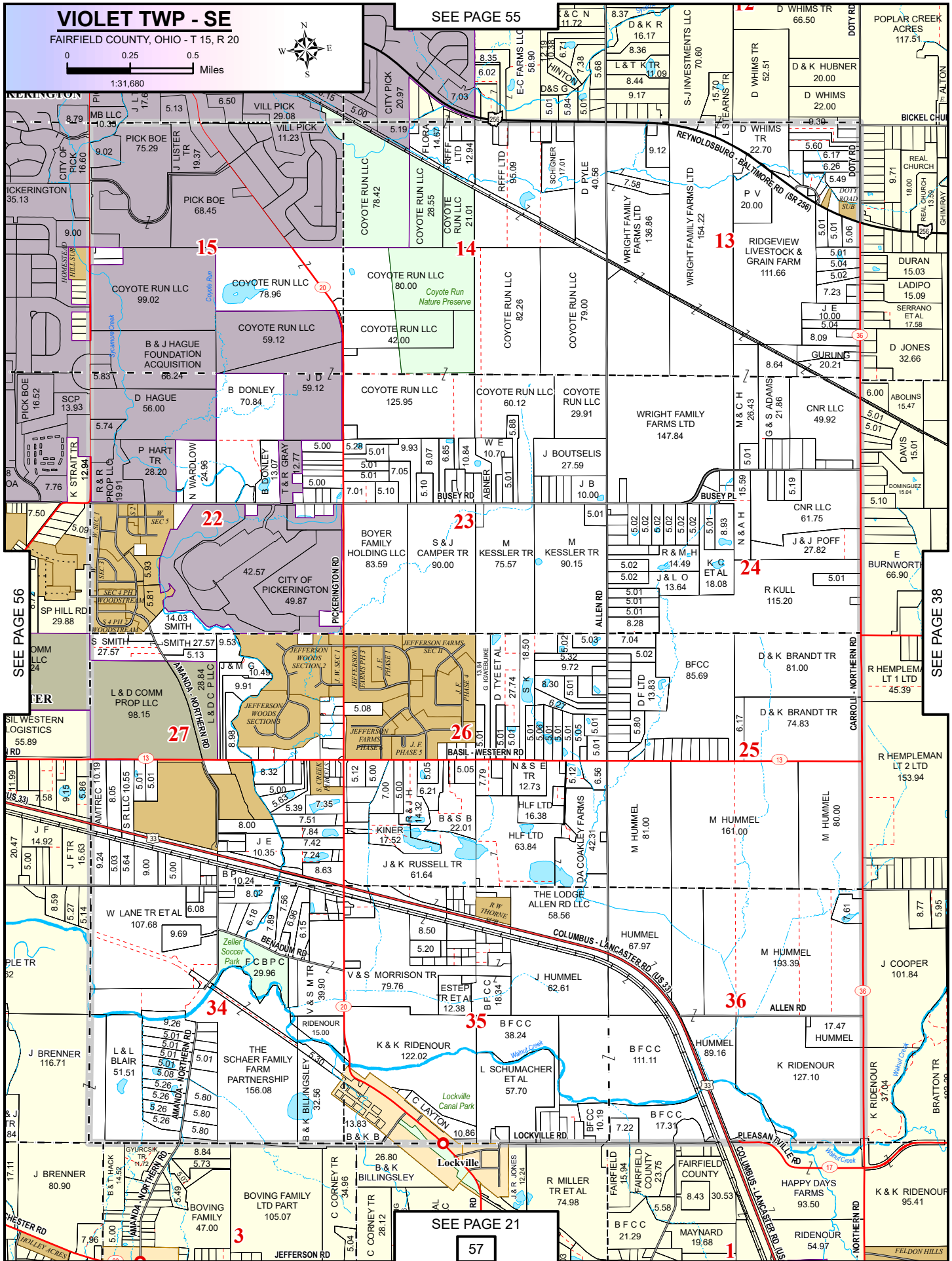

SEE PAGE 21

WALNUT TWP - NW

FAIRFIELD COUNTY, OHIO - T 16 & 17, R 18

LICKING COUNTY

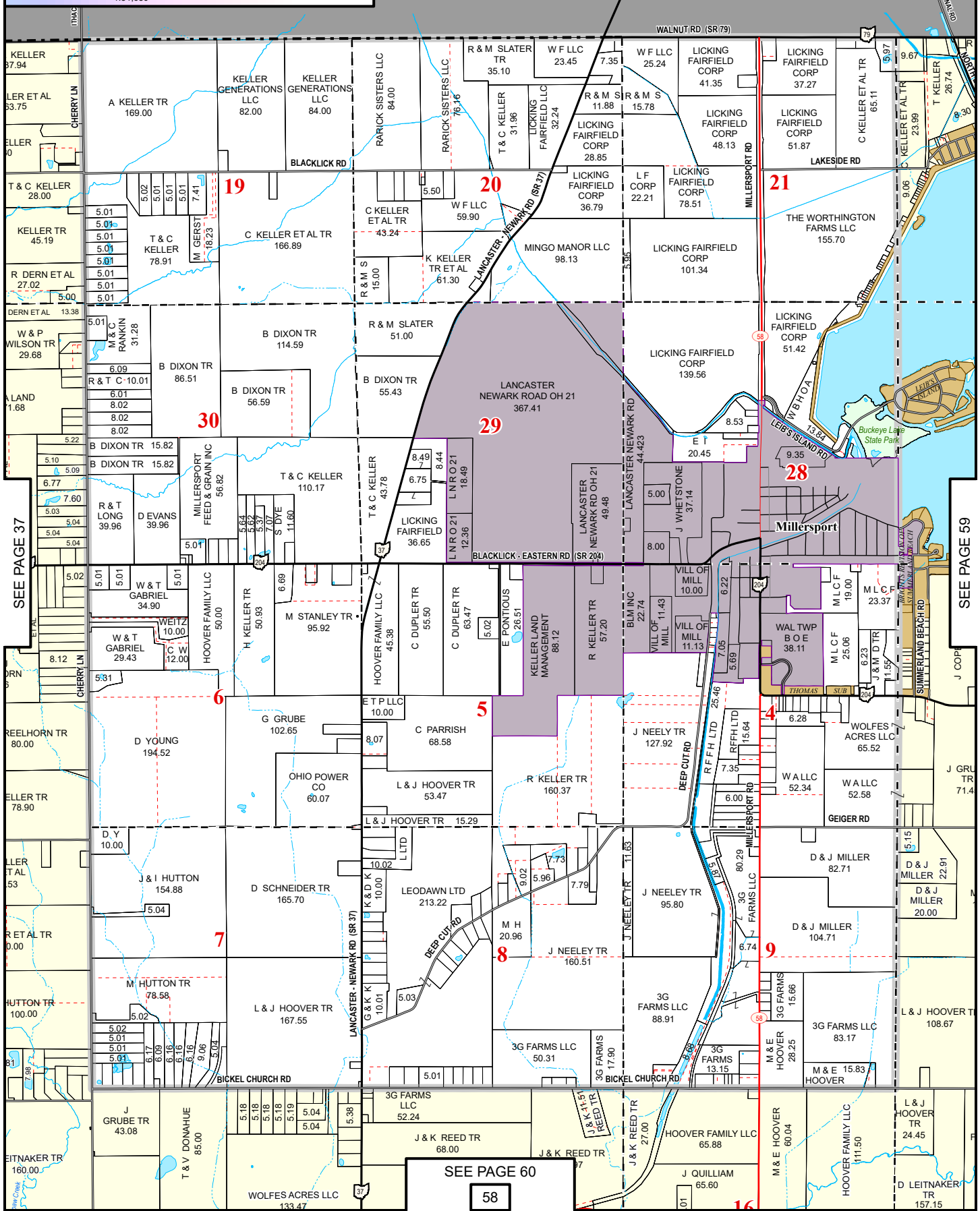
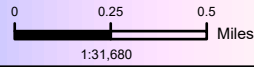

SEE PAGE 37

SEE PAGE 59

SEE PAGE 60

WALNUT TWP - NE

FAIRFIELD COUNTY, OHIO - T 16 & 17, R 18

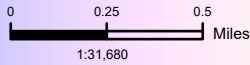

LICKING COUNTY

Buckeye Lake

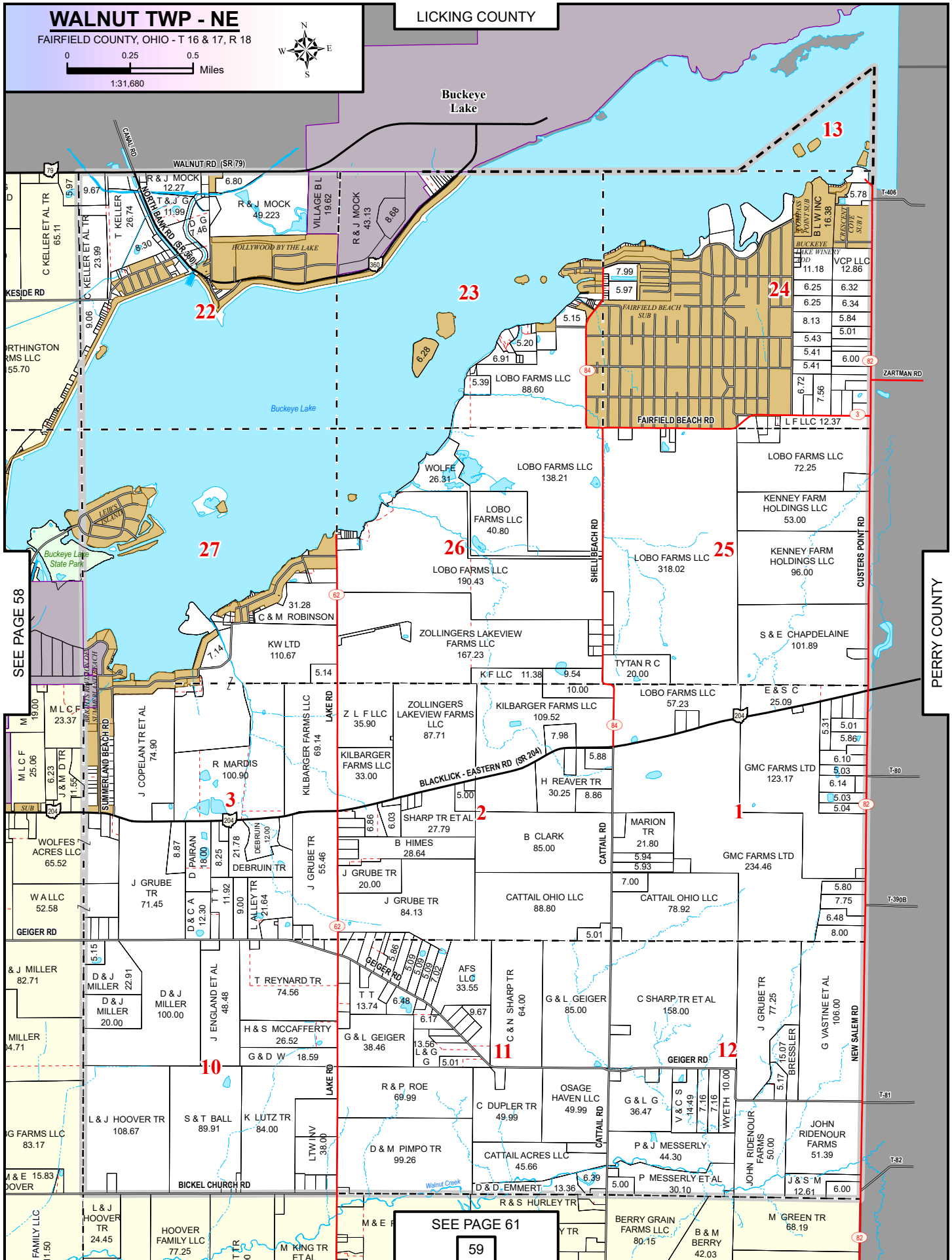

SEE PAGE 58

SEE PAGE 61

PERRY COUNTY

WALNUT TWP - SW

FAIRFIELD COUNTY, OHIO - T 16, R 18

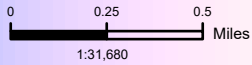

SEE PAGE 58

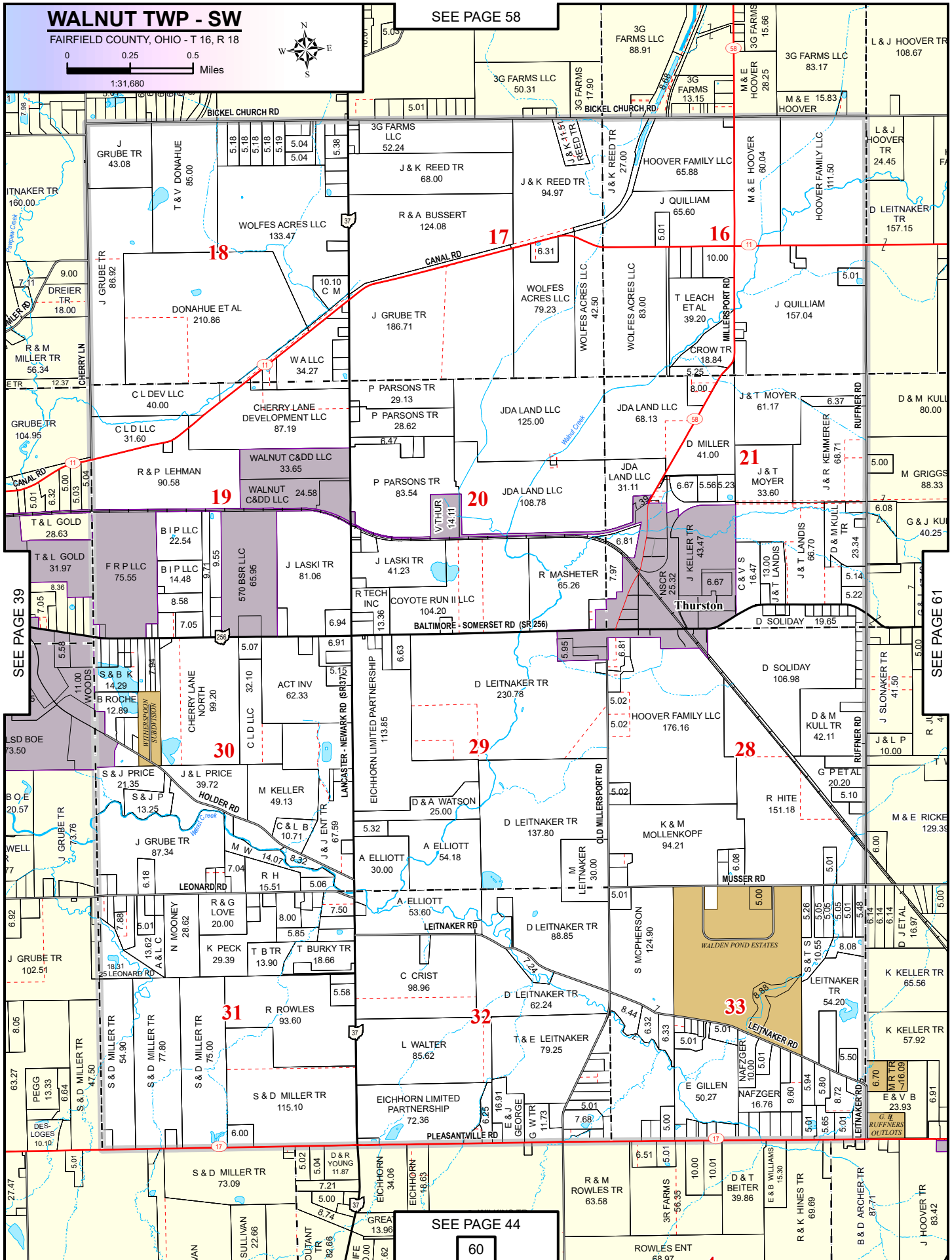

SEE PAGE 39

SEE PAGE 61

SEE PAGE 44

WALNUT TWP - SE

FAIRFIELD COUNTY, OHIO - T 16, R 18

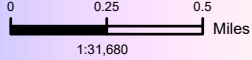

SEE PAGE 59

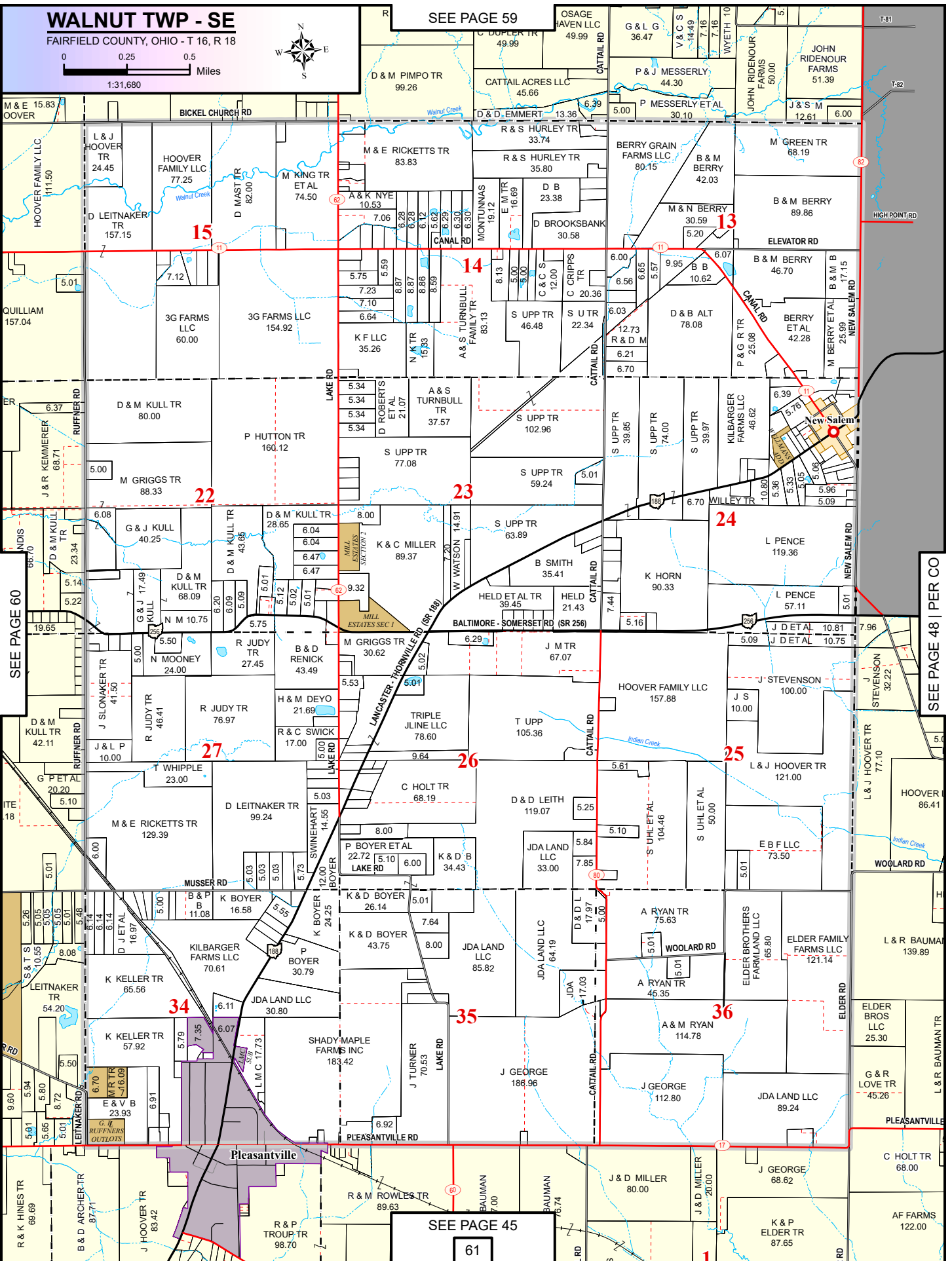

SEE PAGE 60

SEE PAGE 48 PER CO

SEE PAGE 45



INDEX KEY

SECTION LOCATION & TOWNSHIP REFERENCE

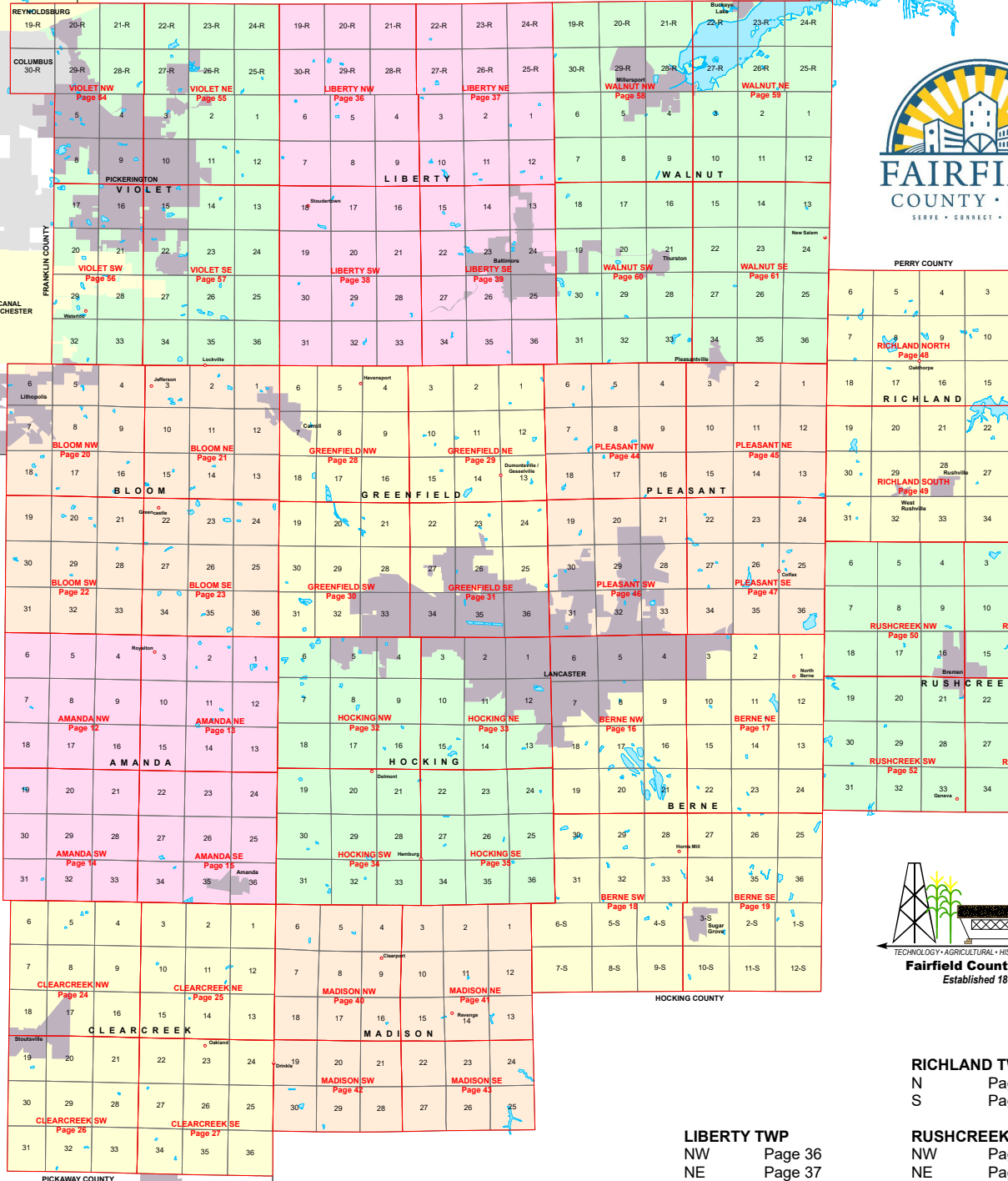

TOWNSHIP INDEX

AMANDA TWP	
NW	Page 12
NE	Page 13
SW	Page 14
SE	Page 15
BERNE TWP	
NW	Page 16
NE	Page 17
SW	Page 18
SE	Page 19

BLOOM TWP	
NW	Page 20
NE	Page 21
SW	Page 22
SE	Page 23
CLEARCREEK TWP	
NW	Page 24
NE	Page 25
SW	Page 26
SE	Page 27

GREENFIELD TWP	
NW	Page 28
NE	Page 29
SW	Page 30
SE	Page 31
HOCKING TWP	
NW	Page 32
NE	Page 33
SW	Page 34
SE	Page 35

LIBERTY TWP	
NW	Page 36
NE	Page 37
SW	Page 38
SE	Page 39
MADISON TWP	
NW	Page 40
NE	Page 41
SW	Page 42
SE	Page 43
PLEASANT TWP	
NW	Page 44
NE	Page 45
SW	Page 46
SE	Page 47

RICHLAND TWP	
N	Page 48
S	Page 49
RUSHCREEK TWP	
NW	Page 50
NE	Page 51
SW	Page 52
SE	Page 53
VIOLET TWP	
NW	Page 54
NE	Page 55
SW	Page 56
SE	Page 57
WALNUT TWP	
NW	Page 58
NE	Page 59
SW	Page 60
SE	Page 61



INDEX OF OWNERS

NAME	TWP	SEC	NAME	TWP	SEC	NAME	TWP	SEC
BEARD, J & D	PLEASANT	28	BIGLER, B & P TR	LIBERTY	23-R	BOARD OF PARK COMMISSIONERS C F C METRO PARK DIST		
BEARD, K & D	RUSHCREEK	19	BILLINGSLEY, B & K	BLOOM	2			VIOLET 8
BEARD, K & D	RUSHCREEK	20	BILLINGSLEY, B & K	VIOLET	34	BOARD OF PARK COMMISSIONERS C F C METRO PARK DIST		VIOLET 17
BEARDMOORE, S TR ET AL	RUSHCREEK	7	BILLINGSLEY, B & K	VIOLET	35			VIOLET 17
BEATTY, C & L	WALNUT	30	BINGAMAN, E	BERNE	4-S	BOARD OF PARK COMMISSIONERS C F C METRO PARK DIST		VIOLET 17
BEATTY, W & R	GREENFIELD	26	BINKLEY, J	CLEARCREEK	35			LIBERTY 25
BEAVERS, L	CLEARCREEK	24	BIRD, D & J	HOCKING	27	BOARD OF TRUSTEES OF CLEARCREEK TWP CLEARCREEK		18
BEAVERS, L	CLEARCREEK	24	BISHOP FREDERICK CAMPBELL	HOCKING	11	BOARD OF TRUSTEES OF LIGHTHOUSE MEMORIAL CHURCH		34
BEAVERS, L ET AL	MADISON	7	BISHOP FREDERICK CAMPBELL	HOCKING	11			
BECHTLE, J	RICHLAND	32	BISHOP FREDERICK CAMPBELL	PLEASANT	30			
BECK, J	BERNE	18	BISUTTI, B & J	CLEARCREEK	33			
BECK, J	BERNE	19	BITLER, R & J TR	BLOOM	4	BOARD OF TRUSTEES OF RICHLAND TOWNSHIP		28
BECK, W ET AL	BLOOM	15	BK MILLER FAMILY FARMS LLC	CLEARCREEK	6			
BEE, W & L	PLEASANT	34	BLACK ET AL, R	BLOOM	31	BOARD OF VIOLET TOWNSHIP TR		1
BEERY, A & S	BERNE	2	BLACK, B & M	BLOOM	31	BOB BOYD COMPANY		27
BEERY, A & S	PLEASANT	27	BLACK, B & M	BLOOM	31	BOB MCDORMAN INSURANCE AGENCY		29
BEERY, B	PLEASANT	26	BLACK, C & E	BLOOM	8	BOCH, B & M TR		18
BEERY, B ET AL	HOCKING	34	BLACK, C & E	BLOOM	8	BOCH, G & M TR		18
BEERY, D	BERNE	2	BLACK, C TR	BLOOM	31	BOCKERT, G & A		6
BEERY, D	BERNE	2	BLACK, N	RUSHCREEK	1	BODAMER, C & A		36
BEERY, D	BERNE	3	BLACK, S & M TR	PLEASANT	30	BODAMER, C & A		36
BEERY, D	BERNE	4	BLACKSTON, E & V	WALNUT	34	BODAMER, C & A		7
BEERY, D	PLEASANT	34	BLACKSTONE, R & R	LIBERTY	35	BOGGS, B & T		21
BEERY, D	PLEASANT	35	BLACKSTONE, R TR	GREENFIELD	2	BOLES, G		20-R
BEERY, E	BERNE	1	BLACKSTONE, R TR	LIBERTY	34	BOLIN, O & A		19
BEERY, J	PLEASANT	35	BLACKSTONE, R TR	LIBERTY	34	BOLIN, O TR		19
BEERY, K & M TR	BERNE	1	BLAIR, D	BLOOM	13	BOLIN-RUTHERFORD, J		19
BEERY, K ET AL TR	BERNE	18	BLAIR, J	CLEARCREEK	31	BONE, D ET AL		16
BEERY, P & L	BERNE	3	BLAIR, J & M	HOCKING	36	BOOKMAN, B TR		25
BEERY, P & L TR	RICHLAND	20	BLAIR, L & L	VIOLET	34	BOPE, J & T TR		16
BEHRENS, I BERNE	12-S		BLANEY, C	BERNE	32	BOPE, V TR		11
BEITER, D & T	PLEASANT	4	BLANKENSHIP, K & R	AMANDA	34	BOPE, V TR		35
BEITER, G TR	GREENFIELD	1	BLAUSSER FAMILY FARM LLC	LIBERTY	18	BORAH, T & L TR		24
BEITER, J & M	GREENFIELD	13	BLAUSSER FAMILY FARM LLC	LIBERTY	19	BORAH, T & L TR		24
BEITER, N & A	RICHLAND	32	BLESSING, G & D	MADISON	26	BORAH, T & M TR		33
BEITMAN, B & R	LIBERTY	24&25	BLEVINS, M	LIBERTY	27-R	BORBA, A		17
BEITZEL, C & S	RUSHCREEK	12	BLEVINS, R	LIBERTY	27-R	BORDEN, B		33
BEITZEL, T & B	HOCKING	36	BLOOM CARROLL BOARD OF EDUCATION	GREENFIELD	7	BORDEN, B		33
BELHORN ACRES LLC	AMANDA	11	BLOOM, J	BERNE	27	BOSWORTH, T		14
BELHORN ACRES LLC	AMANDA	14	BLOSSER, B & N	HOCKING	30	BOSWORTH, T		23
BELL, D & A	BLOOM	25	BLOSSER, B & N	MADISON	17	BOUCHER, R & K		5
BELL, J & S	BLOOM	10	BLOSSER, N	HOCKING	30	BOUCHER, R & T		5
BELL, M & K	LIBERTY	3	BLOSSER, N & J	CLEARCREEK	15	BOUTSELIS, J		23
BELL, T & L	RUSHCREEK	30	BLOSSER, N & J	HOCKING	30	BOUTSELIS, J		23
BELLARD, R ET AL TR	MADISON	24	BLOSSER, N TR	HOCKING	30	BOVING FAMILY FARMS LLC		1
BENADUM, G	BLOOM	26	BLOSSER, N TR	HOCKING	32	BOVING FAMILY FARMS LLC		1
BENADUM, G	BLOOM	26	BLOSSER, N TR	HOCKING	32	BOVING FAMILY FARMS LLC		1
BENADUM, G & M	BLOOM	23	BLOSSER, N TR	HOCKING	32	BOVING FAMILY FARMS LLC		2
BENADUM, G & M	BLOOM	23	BLOSSER, N TR	HOCKING	32	BOVING FAMILY FARMS LLC		2
BENADUM, G & M	BLOOM	23	BLOSSER, N TR	HOCKING	33	BOVING FAMILY FARMS LLC		12
BENADUM, G & M	BLOOM	23	BLUE VALLEY PROPERTIES LTD	BERNE	31	BOVING FAMILY FARMS LLC		12
BENADUM, G & M	BLOOM	22&23	BLV, J	AMANDA	30	BOVING FAMILY FARMS LLC		12
BENDER, P & F	BLOOM	5	BLV, J & H	AMANDA	30	BOVING FAMILY FARMS LLC		12
BENJAMIN, H & M	PLEASANT	19	BMRC MANAGEMENT LLC	LIBERTY	27	BOVING FAMILY LTD PART		2
BENNETT, C & H TR	HOCKING	13	BMU3 LLC	HOCKING	7	BOVING FAMILY LTD PART		2
BENNETT, C & T	RUSHCREEK	34	BOARD OF COMMISSIONERS OF FAIRFIELD COUNTY			BOVING FAMILY LTD PART		3
BENNETT, G	PLEASANT	24	BOARD OF COUNTY COMMISSIONERS	BERNE	4&5	BOVING FAMILY LTD PART		11
BENNETT, R & R	HOCKING	20	BOARD OF COUNTY COMMISSIONERS	VIOLET	19-R	BOVING FAMILY LTD PART		12
BENSON, D	BLOOM	11	BOARD OF EDUCATION	HOCKING	12	BOVING FAMILY LTD PART		5
BENSON, J & N	BERNE	21	BOARD OF EDUCATION	LIBERTY	23	BOVING FAMILY LTD PART		5
BENSON, J TR	BLOOM	11	BOARD OF EDUCATION BERNE UNION LOCAL SCHOOL DIST			BOVING FAMILY LTD PART		6
BENSON, M ET AL	BLOOM	10	BOARD OF EDUCATION BLOOM CARROLL LOCAL SCHOOL DIST	BERNE	3-S	BOVING REAL ESTATE LLC		2
BENSON, P & J	BERNE	12-S	BOARD OF EDUCATION BLOOM CARROLL LOCAL SCHOOL DIST	BLOOM	7	BOVING REAL ESTATE LLC		2
BENSON, S & E	BLOOM	15	BOARD OF EDUCATION BLOOM CARROLL LSD	GREENFIELD	8	BOWEN, K TR		16
BENTZ, P TR	HOCKING	33	BOARD OF EDUCATION BLOOM CARROLL LSD	GREENFIELD	8	BOWER, J & J		25
BENTZ, P TR	HOCKING	34	BOARD OF EDUCATION BLOOM CARROLL LSD	GREENFIELD	8	BOWER, T & A		25
BERENS, D	PLEASANT	30	BOARD OF EDUCATION LANCASTER CITY SCHOOLS	GREENFIELD	8	BOWERS, L & R TR		6
BERENS, L	MADISON	15	BOARD OF EDUCATION LANCASTER CITY SCHOOLS	GREENFIELD	26	BOWERS, R		26
BERENS, L	MADISON	19	BOARD OF EDUCATION LANCASTER CITY SCHOOLS	GREENFIELD	26	BOWERS, R		28
BERLIN TRUST	LIBERTY	6	BOARD OF EDUCATION OF EASTLAND VOCATIONAL	GREENFIELD	27	BOWERS, R		28
BERNARD, G & C	BERNE	6-S	BOARD OF EDUCATION OF EASTLAND VOCATIONAL	GREENFIELD	21	BOWERS, R		29
BERNATOWICZ, B & S	VIOLET	26	BOARD OF EDUCATION OF EASTLAND VOCATIONAL	GREENFIELD	21	BOWERS, R		29
BERNE TOWNSHIP TRUSTEES	BERNE	15	BOARD OF EDUCATION OF FAIRFIELD COUNTY COMMISSIONERS	BLOOM	1	BOWERS, R		31
BERNER, D & C	AMANDA	11	BOARD OF FAIRFIELD COUNTY COMMISSIONERS	BLOOM	1	BOWERS, R		31
BERRY GRAIN FARMS LLC	WALNUT	13	BOARD OF FAIRFIELD COUNTY COMMISSIONERS	BLOOM	1	BOWERS, R		31
BERRY, B & M	WALNUT	13	BOARD OF FAIRFIELD COUNTY COMMISSIONERS	BLOOM	1	BOWERS, R		31
BERRY, B & M	WALNUT	13	BOARD OF FAIRFIELD COUNTY COMMISSIONERS	BLOOM	1	BOWERS, R		31
BERRY, B & M	WALNUT	13	BOARD OF FAIRFIELD COUNTY COMMISSIONERS	BLOOM	1	BOWERS, R		31
BERRY, B & M	WALNUT	13	BOARD OF FAIRFIELD COUNTY COMMISSIONERS	BLOOM	1	BOWERS, R		31
BERRY, B & M	WALNUT	13	BOARD OF FAIRFIELD COUNTY COMMISSIONERS	BLOOM	1	BOWERS, R		31
BERRY, M & N	WALNUT	13	BOARD OF FAIRFIELD COUNTY COMMISSIONERS	BLOOM	1	BOWERS, R		31
BERRY, M ET AL	WALNUT	13	BOARD OF FAIRFIELD COUNTY COMMISSIONERS	BLOOM	1	BOWERS, R		32
BERRY, M ET AL	WALNUT	13	BOARD OF FAIRFIELD COUNTY COMMISSIONERS	BLOOM	1	BOWERS, R		33
BERRY, M ET AL	WALNUT	13	BOARD OF FAIRFIELD COUNTY COMMISSIONERS	BLOOM	1,2,36 (VI)	BOWERS, R		33
BERRY, P & L TR	PLEASANT	26	BOARD OF FAIRFIELD COUNTY COMMISSIONERS	BLOOM	1,2,36 (VI)	BOWERS, R		33
BERWANGER FARMS LLC	BERNE	23	BOARD OF FAIRFIELD COUNTY COMMISSIONERS	BLOOM	1,2,36 (VI)	BOWERS, R		33
BERWANGER FARMS LLC	BERNE	23	BOARD OF FAIRFIELD COUNTY COMMISSIONERS	BLOOM	1,2,36 (VI)	BOWERS, R		33
BEVERIDGE, N	HOCKING	19	BOARD OF FAIRFIELD COUNTY COMMISSIONERS	GREENFIELD	21	BOWERS, R		34
BEVERIDGE, N	HOCKING	22	BOARD OF FAIRFIELD COUNTY COMMISSIONERS	GREENFIELD	21	BOWERS, R & L		19&30
BEVERIDGE, N	HOCKING	22	BOARD OF FAIRFIELD COUNTY COMMISSIONERS	GREENFIELD	27	BOWERS, R & L		29
BEVERIDGE, N	HOCKING	30	BOARD OF FAIRFIELD COUNTY COMMISSIONERS	GREENFIELD	27	BOWERS, R & L ET AL & TR		5
BEVERIDGE, R & L TR	HOCKING	17	BOARD OF FAIRFIELD COUNTY COMMISSIONERS	GREENFIELD	27	BOWERS, R & L ET AL & TR		6
BEVINS, G & J	BERNE	24	BOARD OF FAIRFIELD COUNTY COMMISSIONERS	GREENFIELD	27	BOWERS, R & L TR		29
BEYER, J	RICHLAND	20	BOARD OF FAIRFIELD COUNTY COMMISSIONERS	GREENFIELD	27	BOWERS, R & L TR		29
BEYER, J	RICHLAND	20	BOARD OF FAIRFIELD COUNTY COMMISSIONERS	GREENFIELD	27	BOWERS, R & L TR		33
BEYER, J & C	RICHLAND	34	BOARD OF FAIRFIELD COUNTY COMMISSIONERS	GREENFIELD	27	BOWERS, R & L TR		9
BEYER, J & C	RICHLAND	34	BOARD OF FAIRFIELD COUNTY COMMISSIONERS	GREENFIELD	28	BOWERS, R TR		33
BEYER, P & G	RICHLAND	6	BOARD OF FAIRFIELD COUNTY COMMISSIONERS	GREENFIELD	28	BOWERS, S & M		10
BEYER, P & G	RICHLAND	7	BOARD OF FAIRFIELD COUNTY COMMISSIONERS	MADISON	20	BOWERS, V		19
BEYER, W & D	HOCKING	36	BOARD OF FAIRFIELD COUNTY COMMISSIONERS	VIOLET	35	BOWMAN FARMS LIMITED PARTNERSHIP		5
BIBLER, R & K	BERNE	32	BOARD OF FAIRFIELD COUNTY COMMISSIONERS	VIOLET	35	BOWMAN FARMS LIMITED PARTNERSHIP		8
BICKLE, P TR	VIOLET	2	BOARD OF FAIRFIELD COUNTY COMMISSIONERS	VIOLET	35	BOWMAN FARMS LIMITED PARTNERSHIP		8
BIDDLE, R	LIBERTY	5	BOARD OF FAIRFIELD COUNTY COMMISSIONERS	VIOLET	35	BOWMAN FARMS LIMITED PARTNERSHIP		17
BIDWELL FARMS LLC	AMANDA	19	BOARD OF FAIRFIELD COUNTY COMMISSIONERS	VIOLET	35	BOWMAN FARMS LIMITED PARTNERSHIP		17
BIDWELL FARMS LLC	AMANDA	30	BOARD OF FAIRFIELD COUNTY COMMISSIONERS	VIOLET	35	BOWMAN FARMS LIMITED PARTNERSHIP		20
BIELH, E & D	BLOOM	17	BOARD OF FAIRFIELD COUNTY COMMISSIONERS	VIOLET	36	BOWMAN FARMS LIMITED PARTNERSHIP		20
BIGGS, J TR	PLEASANT	23	BOARD OF FAIRFIELD COUNTY COMMISSIONERS	VIOLET	36&35	BOWMAN FARMS LIMITED PARTNERSHIP		20
BIGGS, J TR	PLEASANT	23	BOARD OF FAIRFIELD COUNTY COMMISSIONERS	VIOLET	36&35	BOWMAN, M & E		33
BIGHAM, B	RUSHCREEK	12	BOARD OF PARK COMMISSIONERS C F C METRO PARK DIST	VIOLET	8	BOYD, M & N		8
BIGHAM, B & P	WALNUT	34	BOARD OF PARK COMMISSIONERS C F C METRO PARK DIST	VIOLET	8	BOYD, N & M		8
BIGHAM, R & P TR	RICHLAND	22	BOARD OF PARK COMMISSIONERS C F C METRO PARK DIST	VIOLET	8	BOYER FAMILY HOLDING LLC		23
BIGHAM, R & P TR	RUSHCREEK	12	BOARD OF PARK COMMISSIONERS C F C METRO PARK DIST	VIOLET	8	BOYER, D & A		16
BIGHAM, R ET AL	CLEARCREEK	13	BOARD OF PARK COMMISSIONERS C F C METRO PARK DIST	VIOLET	8	BOYER, D & J		17
BIGHAM, R ET AL	CLEARCREEK	14	BOARD OF PARK COMMISSIONERS C F C METRO PARK DIST	VIOLET	8	BOYER, K		34
BIGHAM, R TR	HOCKING	32	BOARD OF PARK COMMISSIONERS C F C METRO PARK DIST	VIOLET	8	BOYER, K		34
BIGHAM, R TR	HOCKING	32	BOARD OF PARK COMMISSIONERS C F C METRO PARK DIST	VIOLET	8	BOYER, K & D		26
BIGHAM, R TR	HOCKING	32	BOARD OF PARK COMMISSIONERS C F C METRO PARK DIST	VIOLET	8	BOYER, K & D		27
BIGLER, B & P TR	LIBERTY	22-R	BOARD OF PARK COMMISSIONERS C F C METRO PARK DIST	VIOLET	8	BOYER, K & D		35

Section -R Designates Refugee Lands, being the North 2 rows of Liberty (TWP 17), Violet (TWP 16), and Walnut (TWP 17) Townships
 Section -S Designates South 2 rows of Berne (TWP 13) Township

INDEX OF OWNERS

NAME	TWP	SEC	NAME	TWP	SEC	NAME	TWP	SEC
BOYER, K & D	WALNUT	35	BUSSERT, L & T	MADISON	19	CITY OF COLUMBUS	VIOLET	30-R
BOYER, L TR	GREENFIELD	15	BUSSERT, L & T	MADISON	20	CITY OF COLUMBUS	VIOLET	30-R
BOYER, N ET AL	LIBERTY	27-R	BUSSERT, R & A	WALNUT	17	CITY OF COLUMBUS	VIOLET	30-R
BOYER, P	WALNUT	34	BUSSERT, R & L	CLEARCREEK	23	CITY OF LANCASTER	BERNE	7
BOYER, P ET AL	WALNUT	26	BUSTED KNUCKLE FARM LLC	PLEASANT	4	CITY OF LANCASTER	BERNE	17
BOYER, R	HOCKING	8	BUTAS, M	HOCKING	34	CITY OF LANCASTER	BERNE	17
BOYER, S	BERNE	19	BUTTERBAUGH, R & G	CLEARCREEK	16	CITY OF LANCASTER	BERNE	19
BOYER, S	BERNE	19	BUTTERBAUGH, R & V	CLEARCREEK	16	CITY OF LANCASTER	BERNE	20
BOYER, S	CLEARCREEK	17	BUTTERBAUGH, R & V	CLEARCREEK	16	CITY OF LANCASTER	BERNE	28
BOYER, S	PLEASANT	9	BYCOFSKI, K & K	BERNE	26	CITY OF LANCASTER	BERNE	28
BOYER, S	PLEASANT	9	BYERS, B	GREENFIELD	25	CITY OF LANCASTER	BERNE	28
BOYER, T	BLOOM	27	BYERS, T & L	RUSHCREEK	18	CITY OF LANCASTER	BERNE	28
BRADFORD, H & J TR	HOCKING	12	BYERS, T & L	RUSHCREEK	18	CITY OF LANCASTER	BERNE	33
BRADLEY, D	BLOOM	16	BYRD, R & P	RICHLAND	28	CITY OF LANCASTER	BERNE	7&8
BRAND, R & J TR	BERNE	18	BYRD, S & T	RICHLAND	28	CITY OF LANCASTER	GREENFIELD	27
BRANDT, D & K TR	VIOLET	25				CITY OF LANCASTER	GREENFIELD	27
BRANDT, D & K TR	VIOLET	25				CITY OF LANCASTER	GREENFIELD	33
BRANHAM, R	RUSHCREEK	9				CITY OF LANCASTER	GREENFIELD	33
BRATTON, M & A	LIBERTY	31				CITY OF LANCASTER	GREENFIELD	34
BRATTON, J & J TR	LIBERTY	31				CITY OF LANCASTER	GREENFIELD	34
BREECE, T & A	HOCKING	29				CITY OF LANCASTER	GREENFIELD	35
BREMEN ROAD PRESERVE LLC	RUSHCREEK	19				CITY OF LANCASTER	GREENFIELD	35
BREMEN ROAD PRESERVE LLC	RUSHCREEK	19				CITY OF LANCASTER	HOCKING	1
BREMEN ROAD PRESERVE LLC	RUSHCREEK	19				CITY OF LANCASTER	HOCKING	1
BRENICK, S & R	MADISON	15				CITY OF LANCASTER	HOCKING	3
BRENNER ACRES LLC	BLOOM	5				CITY OF LANCASTER	HOCKING	12
BRENNER ACRES LLC	BLOOM	5				CITY OF LANCASTER	HOCKING	12
BRENNER ACRES LLC	VIOLET	32				CITY OF LANCASTER	HOCKING	14
BRENNER ACRES LLC	VIOLET	32				CITY OF LANCASTER	HOCKING	14
BRENNER, J	BLOOM	4				CITY OF LANCASTER	PLEASANT	35
BRENNER, J	BLOOM	5				CITY OF LANCASTER	VIOLET	4
BRENNER, J	VIOLET	32				CITY OF LANCASTER	VIOLET	5
BRENNER, J	VIOLET	32				CITY OF LANCASTER	VIOLET	5
BRENNER, J & J	BLOOM	5				CITY OF LANCASTER	VIOLET	11
BRENNER, J & J	BLOOM	8				CITY OF LANCASTER	VIOLET	16
BRENNER, J & J	VIOLET	32				CITY OF LANCASTER	VIOLET	20
BRENNER, J & J	VIOLET	33				CITY OF LANCASTER	VIOLET	22
BRENNER, K & C TR	PLEASANT	28				CITY OF LANCASTER	PLEASANT	31
BRENNER, K & C TR	PLEASANT	33				CITY OF LANCASTER	CLEARCREEK	33
BRENTWOOD LAKE APARTMENTS LLC	VIOLET	19				CITY OF LANCASTER	WALNUT	2
BRESLER, C	CLEARCREEK	20				CITY OF LANCASTER	CLEARCREEK	5
BRESSLER, B & K	WALNUT	12				CITY OF LANCASTER	LIBERTY	20
BRESSLER, B & K TR	LIBERTY	27-R				CITY OF LANCASTER	LIBERTY	6
BRESSLER, C TR	CLEARCREEK	32				CITY OF LANCASTER	LIBERTY	30-R
BRETZ, H & A	BERNE	15				CITY OF LANCASTER	RUSHCREEK	17
BREWER, N TR	BLOOM	36				CITY OF LANCASTER	RUSHCREEK	30
BRIGHT, G & R	AMANDA	31				CITY OF LANCASTER	RUSHCREEK	30
BRILL, R & C	HOCKING	7				CITY OF LANCASTER	RUSHCREEK	30
BRINKER, J ET AL	LIBERTY	1				CITY OF LANCASTER	RUSHCREEK	30
BRINLEY, J & R	AMANDA	2				CITY OF LANCASTER	RUSHCREEK	30
BRITCH, M & S	GREENFIELD	14				CITY OF LANCASTER	RUSHCREEK	30
BROBST, T	HOCKING	28				CITY OF LANCASTER	BLOOM	36
BROCK, D & J	AMANDA	12				CITY OF LANCASTER	GREENFIELD	10
BROCK, R & S	AMANDA	12				CITY OF LANCASTER	GREENFIELD	34
BROKEN OAK ENT LLC	HOCKING	31				CITY OF LANCASTER	HOCKING	4
BROKEN OAK ENT LLC	HOCKING	31				CITY OF LANCASTER	HOCKING	4
BROKEN OAK ENT LLC	HOCKING	31				CITY OF LANCASTER	HOCKING	8
BRONZE STONE GROUP LLC	PLEASANT	19				CITY OF LANCASTER	HOCKING	8
BROOKS, A	AMANDA	11				CITY OF LANCASTER	HOCKING	9
BROOKS, J & K	LIBERTY	21-R				CITY OF LANCASTER	HOCKING	10
BROOKSBANK, D	WALNUT	11				CITY OF LANCASTER	HOCKING	21
BROOKSBANK, D	WALNUT	14				CITY OF LANCASTER	HOCKING	21
BROWN, A	AMANDA	30				CITY OF LANCASTER	HOCKING	8
BROWN, A	CLEARCREEK	32				CITY OF LANCASTER	HOCKING	8
BROWN, C	BLOOM	2				CITY OF LANCASTER	HOCKING	8
BROWN, D	BLOOM	32				CITY OF LANCASTER	HOCKING	8
BROWN, E & J	LIBERTY	26				CITY OF LANCASTER	HOCKING	8
BROWN, J & D TR	GREENFIELD	11				CITY OF LANCASTER	HOCKING	8
BROWN, K & B	CLEARCREEK	31				CITY OF LANCASTER	HOCKING	8
BROWN, L	BERNE	25				CITY OF LANCASTER	HOCKING	8
BROWN, M	RUSHCREEK	31				CITY OF LANCASTER	HOCKING	8
BROWN, R & N TR	AMANDA	30				CITY OF LANCASTER	HOCKING	8
BROWNING, J ET AL	BERNE	4-S				CITY OF LANCASTER	HOCKING	8
BROWNING, M & K	BERNE	16				CITY OF LANCASTER	HOCKING	8
BRUCE, J & L	LIBERTY	22				CITY OF LANCASTER	HOCKING	8
BRUMFIELD, F & R	BERNE	6-S				CITY OF LANCASTER	HOCKING	8
BRUMFIELD, T & C	HOCKING	19				CITY OF LANCASTER	HOCKING	8
BRUNING, L & D TR	AMANDA	3				CITY OF LANCASTER	HOCKING	8
BRUNING, L & D TR	AMANDA	9				CITY OF LANCASTER	HOCKING	8
BRUNING, L & D TR	AMANDA	10				CITY OF LANCASTER	HOCKING	8
BRUNING, L & D TR	AMANDA	10				CITY OF LANCASTER	HOCKING	8
BRUNNEY, A TR	BLOOM	8				CITY OF LANCASTER	HOCKING	8
BRUNY, A ET AL	BERNE	7				CITY OF LANCASTER	HOCKING	8
BRUSHY WOODS LLC	BERNE	8-S				CITY OF LANCASTER	HOCKING	8
BRYDAN DEVELOPMENT	GREENFIELD	25&36				CITY OF LANCASTER	HOCKING	8
BSE HOLDINGS LLC	GREENFIELD	27				CITY OF LANCASTER	HOCKING	8
BUCKEYE LAKE MARINA INC	WALNUT	4				CITY OF LANCASTER	HOCKING	8
BUCKEYE LAKE WINERY INC	WALNUT	24-R				CITY OF LANCASTER	HOCKING	8
BUGG, M ET AL	LIBERTY	16				CITY OF LANCASTER	HOCKING	8
BUGH, D	RICHLAND	5				CITY OF LANCASTER	HOCKING	8
BUGH, D	RICHLAND	5				CITY OF LANCASTER	HOCKING	8
BULLOCK, L	HOCKING	16				CITY OF LANCASTER	HOCKING	8
BUNDY, R	RUSHCREEK	30				CITY OF LANCASTER	HOCKING	8
BURBACHER, J	MADISON	22				CITY OF LANCASTER	HOCKING	8
BURKY, T TR	WALNUT	31				CITY OF LANCASTER	HOCKING	8
BURKY, T TR	WALNUT	31				CITY OF LANCASTER	HOCKING	8
BURNS, J	VIOLET	22-R				CITY OF LANCASTER	HOCKING	8
BURNS, J	VIOLET	23-R				CITY OF LANCASTER	HOCKING	8
BURNS, R & S	GREENFIELD	20				CITY OF LANCASTER	HOCKING	8
BURNWORTH, D & L	RUSHCREEK	1				CITY OF LANCASTER	HOCKING	8
BURNWORTH, D & L	RUSHCREEK	2				CITY OF LANCASTER	HOCKING	8
BURNWORTH, E	LIBERTY	19				CITY OF LANCASTER	HOCKING	8
BURNWORTH, E	LIBERTY	19				CITY OF LANCASTER	HOCKING	8
BURNWORTH, R & C	RUSHCREEK	1				CITY OF LANCASTER	HOCKING	8
BURNWORTH, R & C	RUSHCREEK	12				CITY OF LANCASTER	HOCKING	8
BURNWORTH, R & C	RUSHCREEK	12				CITY OF LANCASTER	HOCKING	8
BURNWORTH, T & S	RUSHCREEK	10				CITY OF LANCASTER	HOCKING	8
BURK OAK NURSERY LLC	CLEARCREEK	32				CITY OF LANCASTER	HOCKING	8
BURTON, R & A	HOCKING	33				CITY OF LANCASTER	HOCKING	8
BUSEY, B & E	VIOLET	20				CITY OF LANCASTER	HOCKING	8
BUSEY, B & E	VIOLET	20				CITY OF LANCASTER	HOCKING	8
BUSSERT, D	CLEARCREEK	22				CITY OF LANCASTER	HOCKING	8
BUSSERT, G & J	CLEARCREEK	34				CITY OF LANCASTER	HOCKING	8
BUSSERT, J & P	CLEARCREEK	22				CITY OF LANCASTER	HOCKING	8
BUSSERT, J & P	MADISON	20				CITY OF LANCASTER	HOCKING	8

-C-

Section -R Designates Refugee Lands, being the North 2 rows of Liberty (TWP 17), Violet (TWP 16), and Walnut (TWP 17) Townships
 Section -S Designates South 2 rows of Berne (TWP 13) Township

INDEX OF OWNERS

NAME	TWP	SEC	NAME	TWP	SEC	NAME	TWP	SEC
CONRAD, R & K	BERNE	36	CUPP, C ET AL	HOCKING	19	DENNIS, M TR	BERNE	14
CONSOLIDATED GRAPHICS PROPERTIES II	INC		CUPP, T & K	AMANDA	24	DENNIS, N & A	BERNE	29
COOK INVESTMENTS INC	BLOOM	22	CUPP, T & K	AMANDA	24	DENNIS, N & A	BERNE	34
COOK, R	AMANDA	14	CUPP, T & K	AMANDA	24	DENNIS, N & A	BERNE	34
COOK, T	RUSHCREEK	2	CURNUTTE, T & H	LIBERTY	9	DENNIS, N & A ET AL	BERNE	28
COOPER, J	LIBERTY	31	CURRY, J & A	AMANDA	30	DENNISON, L & C	RUSHCREEK	32
COOPER, S & J TR	LIBERTY	30-R	CURRY, K	BERNE	6-S	DEGOBURN, T & C	LIBERTY	18
COOPER, T TR	GREENFIELD	23	CUTRIGHT, T & T	MADISON	15	DERN, B & L TR	LIBERTY	29
COPELAN, J TR ET AL	WALNUT	3	CUTRIGHT, D & S	BERNE	10	DERN, R ET AL	LIBERTY	24-R
CORDLE FAMILY FARM LLC	CLEARCREEK	19	CUTRIGHT, D & S TR	GREENFIELD	23	DERN, R ET AL	LIBERTY	25-R
CORDLE FAMILY FARM LLC	CLEARCREEK	19	CUTRIGHT, D & S TR	GREENFIELD	23	DEROLPH, D & C	BERNE	28
CORDLE FAMILY FARM LLC	CLEARCREEK	20	CUTRIGHT, D & S TR	GREENFIELD	23	DESKARSIAN, G ET AL	MADISON	1
CORDLE, S TR	RUSHCREEK	1	CUTRIGHT, D & S TR	GREENFIELD	23	DESLOGES, J & J	LIBERTY	36
CORDLE, S TR	RUSHCREEK	1	CUTRIGHT, K	BERNE	11	DETTY, T	MADISON	19
CORDLE, S TR ET AL	RUSHCREEK	26	CW INDUSTRIAL LLC	VIOLET	28	DEVINE, S TR	VIOLET	1
CORDELL, S & M	GREENFIELD	32	CWICK, S	LIBERTY	3	DEVINE, J & J	HOCKING	6
CORLETT, S TR	MADISON	20				DEVO, H & M	WALNUT	27
CORMAN, H TR	HOCKING	36				DICKEY, J & H	BLOOM	34
CORNETT, D & G TR	BLOOM	22				DICKSON, P	PLEASANT	25
CORNETT, L	RUSHCREEK	29				DIHLL, J	CLEARCREEK	36
CORNEY, C TR	BLOOM	2				DILEY FARMS LTD	VIOLET	25
CORNEY, C TR	BLOOM	3				DILEY RIDGE MEDICAL CENTER	VIOLET	29
CORNSTALK INV LLC	GREENFIELD	11				DILEY RIDGE MEDICAL CENTER	VIOLET	29
CORUM, T & C TR	LIBERTY	20-R				DINGER, J & B	BERNE	7-S
COSSTEPHENS, M ET AL TR	BLOOM	27				DINGER, J & B	BERNE	7-S
COTTERMAN, K & D TR	RICHLAND	8				DIPAULO, J ET AL	WALNUT	24
COTTERMAN, T	RICHLAND	3				DIPAULO, J ET AL	WALNUT	25
COTTERMAN, T	RICHLAND	3				DISBENNET, L ET AL	HOCKING	27
COTTERMAN, T	RICHLAND	3				DIXON, B TR	WALNUT	29-R
COTTRILL, J & B	PLEASANT	10				DIXON, B TR	WALNUT	30-R
COTUGNO, J	LIBERTY	5				DIXON, B TR	WALNUT	30-R
COTUGNO, S	VIOLET	23-R				DIXON, B TR	WALNUT	30-R
COUCH, J & D	HOCKING	26				DIXON, C TR	WALNUT	30-R
COUCH, J & D	HOCKING	27				DIXON, J & K	RICHLAND	20
COUCH, S & L	BERNE	35				DJN HOLDINGS AND INVESTMENTS LLC	GREENFIELD	22
COUGHLIN PROPERTIES OF LANCASTER LLC	GREENFIELD	27				DODD, B & M	AMANDA	24
COUNTRYME LAND SPECIALISTS LTD	BLOOM	17				DODDERER, L	LIBERTY	29-R
COURTRIGHT, K ET AL	GREENFIELD	18				DOLDER, A TR	LIBERTY	23-R
COURTRIGHT, M & D	RUSHCREEK	8				DOLDER, A TR	LIBERTY	23-R
COUTANT, R & V TR ET AL	PLEASANT	6				DOLLERY, M ET AL	HOCKING	25
COVELL, M & P	CLEARCREEK	27				DOMINGUEZ, A TR	LIBERTY	19
COVELL, P	AMANDA	16				DOMPIER, R & A	RUSHCREEK	28
COVELL, P	AMANDA	16				DONAHUE, T & H TR ET AL	HOCKING	30
COVELL, P	AMANDA	16				DONAHUE, T & H TR ET AL	HOCKING	30&31
COVELL, P	AMANDA	16				DONAHUE, T & V	WALNUT	18
COVELL, P	CLEARCREEK	21				DONAHUE, T ET AL	WALNUT	18
COVELL, P	CLEARCREEK	22				DONALDSON, A & W	RUSHCREEK	30
COVELL, P	CLEARCREEK	22				DOMER, B & D TR	CLEARCREEK	9
COVELL, P	CLEARCREEK	28				DOMER, B & D TR	CLEARCREEK	9
COX, D	CLEARCREEK	35				DOMER, J TR	CLEARCREEK	9
COX, D TR	AMANDA	15				DONLEY HOMES	VIOLET	23-R
COX, G	CLEARCREEK	22				DONLEY, B	VIOLET	22
COX, J	BERNE	25				DONLEY, B	VIOLET	22
COX, R TR	HOCKING	19				DONLEY, D	LIBERTY	26
COX, W	BERNE	2-S				DONLEY, J	VIOLET	15
COYOTE RUN II LLC	LIBERTY	26				DONLEY, J	VIOLET	23-R
COYOTE RUN II LLC	WALNUT	20				DOOMY, H	LIBERTY	23
COYOTE RUN LLC	VIOLET	14				DORWARD, B TR	HOCKING	16
COYOTE RUN LLC	VIOLET	14				DOTSON, J	BLOOM	28
COYOTE RUN LLC	VIOLET	14				DOTY, V TR	GREENFIELD	9
COYOTE RUN LLC	VIOLET	14				DOWD, M	MADISON	12
COYOTE RUN LLC	VIOLET	14				DOWNARD, J	RUSHCREEK	20
COYOTE RUN LLC	VIOLET	14				DOWNARD, K	RUSHCREEK	16
COYOTE RUN LLC	VIOLET	14				DOWNARD, K	RUSHCREEK	16
COYOTE RUN LLC	VIOLET	14				DOWNARD, K	RUSHCREEK	16
COYOTE RUN LLC	VIOLET	15				DOWNARD, K	RUSHCREEK	16
COYOTE RUN LLC	VIOLET	15				DOWNARD, M	BERNE	4
COYOTE RUN LLC	VIOLET	15				DOWNING, S & K	LIBERTY	29-R
COYOTE RUN LLC	VIOLET	23				DOWNOUR, L ET AL	BERNE	2-S
COYOTE RUN LLC	VIOLET	23				DOWNES, D & D	RUSHCREEK	5
COYOTE RUN LLC	VIOLET	14&23				DOYLE, D & K	BLOOM	36
CRACKED COOKIE JAR	AMANDA	13				DOZER, S & H	GREENFIELD	23
CRACKED COOKIE JAR LLC	HOCKING	22				DP & L ENERGY	HOCKING	11
CRACKNELL, L TR	BLOOM	4				DR HORTON INDIANA LLC	VIOLET	5
CRAIGLOW, Z & J	GREENFIELD	25				DRAKE, J	RUSHCREEK	34
CRAMER, A & L	WALNUT	31				DRAKE, J & N	LIBERTY	21-R
CRAMER, D & K	CLEARCREEK	35				DRAKE, P	BERNE	11-S
CREATIVE FOODS LLC	LIBERTY	24				DRAKE, R	RICHLAND	10
CREEKSIDE ACQUISITION COLUMBUS ASSOC	VIOLET	20-R				DRAKE, R & P	BERNE	8-S
CREMEANS, M	CLEARCREEK	5				DRANEY, J & L	PLEASANT	7
CRESS, J & J TR	BERNE	9-S				DRANEY, J & L	PLEASANT	7
CRESS, J & P	BERNE	3-S				DRANEY, J & L	PLEASANT	7
CRI PICKERINGTON SQUARE LLC	VIOLET	5				DREIER, W TR	LIBERTY	13
CRIPPS, C TR	WALNUT	14				DRUMM, M & S	RICHLAND	32
CRIST, C	WALNUT	32				DRUMM, P ET AL	GREENFIELD	15
CRIST, C & B	VIOLET	32				DUBOE, C	HOCKING	29
CRIST, S	BERNE	29				DUNCAN, J	AMANDA	25
CRITES, S & J	HOCKING	2				DUNCAN, J	AMANDA	25
CRONIN, D & R	PLEASANT	14				DUNCAN, J	HOCKING	19
CROSBY, C	BERNE	3				DUNCAN, J	HOCKING	19
CROSBY, C	BERNE	10				DUNCAN, J	HOCKING	19
CROUCH, J ET AL	MADISON	27				DUNCAN, J	HOCKING	19
CROW, J & L	LIBERTY	20				DUNCAN, J	HOCKING	30
CROW, L TR	WALNUT	16				DUNCAN, J	HOCKING	30
CROW, N ET AL TR	LIBERTY	9				DUNKLE, M & R	CLEARCREEK	30
CROW, N ET AL TR	LIBERTY	10				DUPLER HOLDING LLC	AMANDA	36
CROWN CORK & SEAL USA INC	GREENFIELD	33				DUPLER, C TR	WALNUT	5
CROZIER, C & S	BERNE	11-S				DUPLER, C TR	WALNUT	5
CRUM HOLDINGS LLC	GREENFIELD	23				DUPLER, C TR	WALNUT	11
CRUM, W & D	AMANDA	1				DUPLER, D BERNE	4-S	
CRUMLEY, C	GREENFIELD	18				DUPLER, J & M TR	WALNUT	4
CRUMLEY, H & C	AMANDA	17				DUPLER, R & A TR	RICHLAND	30
CRUTCHER, K & R	PLEASANT	8				DUPLER, S & D	BERNE	15
CRUTCHER, K & R	PLEASANT	8				DURAM, J & A	LIBERTY	18
CUCKLER, J	BLOOM	25				DUROSE, G TR	BERNE	10
CUMOW, R & T	WALNUT	30-R				DURST, M & M TR	PLEASANT	22
CUPP, C & V ET AL	AMANDA	24				DUVAL, W & L	RUSHCREEK	28
CUPP, C & V TR	HOCKING	3				DUVE, S	HOCKING	21
CUPP, C & V TR	HOCKING	4				DYCHALA, R & L	LIBERTY	28-R
CUPP, C & V TR	HOCKING	4				DYE, S	WALNUT	30-R
CUPP, C & V TR	HOCKING	9						
CUPP, C & V TR	HOCKING	10						
CUPP, C & V TR	HOCKING	10						
CUPP, C & V TR	HOCKING	10						
CUPP, C ET AL	AMANDA	24						

-D-

Section -R Designates Refugee Lands, being the North 2 rows of Liberty (TWP 17), Violet (TWP 16), and Walnut (TWP 17) Townships
 Section -S Designates South 2 rows of Berne (TWP 13) Township

INDEX OF OWNERS

NAME	TWP	SEC	NAME	TWP	SEC	NAME	TWP	SEC
-E-								
E AND A INVESTMENTS	BERNE	4	ETY, R TR	LIBERTY	31	LIBERTZ, C	LIBERTY	8
E F WILDERMOUTH FOUNDATION INC	GREENFIELD	4	EVANS, C ET AL	MADISON	22	FOLTZ, D	RUSHCREEK	11
EAST MAIN SHOPPING CENTER LLC	BERNE	56	EVANS, D	HOCKING	26	FOLTZ, D & M TR	RUSHCREEK	20
EASTEP, J & H	GREENFIELD	1	EVANS, D	WALNUT	30-R	FOLTZ, J	RICHLAND	16
EASTERN GATE MINISTRIES INC	VIOLET	24	EVANS, D & J	CLEARCREEK	34	FOLTZ, J	RUSHCREEK	17
EATON, J & S	HOCKING	36	EVANS, D & J	CLEARCREEK	35	FOLTZ, R	RUSHCREEK	21
EATON, M & M	RUSHCREEK	14	EVANS, H	CLEARCREEK	31	FOLTZ, S	RUSHCREEK	3
EBBRECHT, J	VIOLET	13	EVANS, J	AMANDA	5	FOLZ, K	BERNE	13
EBRIGHT, J & J	LIBERTY	6	EVANS, J	AMANDA	6	FORD, G	LIBERTY	21-R
ECCLESTON, A & C	BLOOM	5	EVANS, J	LIBERTY	21-R	FOREMAN, C TR	GREENFIELD	10
ECK, A & R	HOCKING	29	EVANS, J & V	AMANDA	15	FOREST ROSE CEMETERY	GREENFIELD	36
EDEN, A & A	MADISON	27	EVANS, J & V	AMANDA	16	FORREST, D & J	GREENFIELD	31
EDGEWATER APARTMENTS LLC	VIOLET	30-R	EVANS, T TR	HOCKING	26	FOSNAUGH, S	HOCKING	11
EDWARDS, K TR	RUSHCREEK	36	EVELAND, C	RICHLAND	17	FOSTER, A ET AL	CLEARCREEK	22
EFFINGER, G & J	RICHLAND	8	EVERSOLE FARMS LTD	VIOLET	16	FOSTER, J	VIOLET	28
EHORN, R	GREENFIELD	12	EVERSOLE, C & D TR	GREENFIELD	8	FOSTER, J ET AL	VIOLET	28
EICH, C & P	HOCKING	29	EVERSOLE, D & S TR	LIBERTY	29	FOSTER, J TR	VIOLET	28
EICHENLAUB, W & M	BLOOM	26	EVERSOLE, D & S TR	LIBERTY	30	FOSTER, L & L TR	RICHLAND	9
EICHORN INVESTMENTS LLC	WALNUT	28	EVERSOLE, G & C	GREENFIELD	6	FOSTER, R & K TR	CLEARCREEK	24
EICHORN LIMITED PARTNERSHIP	VIOLET	29	EVERSOLE, G & C	GREENFIELD	22	FOSTER, R & K TR	CLEARCREEK	25
EICHORN LIMITED PARTNERSHIP	WALNUT	29	EVERSOLE, G TR ET AL	GREENFIELD	16&17	FOSTER, R & K TR	CLEARCREEK	25
EICHORN LIMITED PARTNERSHIP	WALNUT	32	EVERSOLE, S D	GREENFIELD	22	FOULK, T & A	PLEASANT	6
EICHORN LIMITED PARTNERSHIP LLC	PLEASANT	5	EWING WOODS	PLEASANT	29	FOUR M INVESTMENTS II LLC	GREENFIELD	33
EICHORN LIMITED PARTNERSHIP LLC	PLEASANT	5	EWING, T ET AL	AMANDA	30	FOX GLEN ASSOCIATION INC	VIOLET	16
EICHORN LIMITED PARTNERSHIP LLC	VIOLET	20	EYMAN, D & K	RUSHCREEK	5	FOX GLEN ASSOCIATION INC	VIOLET	16
EICHORN LIMITED PARTNERSHIP LLC	VIOLET	20	-F-			FOX TR, R	HOCKING	14&11
EISMON, W TR	PLEASANT	17	F & K HARVEY PROPERTIES LLC	LIBERTY	6	FOX, A & J	CLEARCREEK	36
EJS	BERNE	30	F & K HARVEY PROPERTIES LLC	LIBERTY	28-R	FOX, D	RUSHCREEK	1
ELB LAND LLC	BERNE	1	PAGER, D & E TR	CLEARCREEK	9	FOX, D	RUSHCREEK	1
ELB LAND LLC	BERNE	1	PAGER, D & E TR	CLEARCREEK	9	FOX, D ET AL	HOCKING	6
ELB LAND LLC	RICHLAND	27	FAIRFIELD COMMERCIAL PROPERTIES LLC	GREENFIELD	8	FOX, D ET AL	RUSHCREEK	2
ELB LAND LLC	RICHLAND	29	FAIRFIELD COMMERCIAL PROPERTIES LLC	GREENFIELD	27	FOX, D ET AL	RUSHCREEK	20
ELB LAND LLC	RICHLAND	29	FAIRFIELD COMMERCIAL PROPERTIES LLC	GREENFIELD	7	FOX, D ET AL	RUSHCREEK	28
ELB LAND LLC	RICHLAND	29	FAIRFIELD COMMERCIAL PROPERTIES LLC	LIBERTY	29	FOX, E	LIBERTY	33
ELB LAND LLC	RUSHCREEK	5	FAIRFIELD COMMERCIAL PROPERTIES LLC	LIBERTY	32	FOX, J	HOCKING	18
ELB LAND LLC	RUSHCREEK	6	FAIRFIELD COUNTY	PLEASANT	30	FOX, J & S	BLOOM	11
ELB LAND LLC	RUSHCREEK	7	FAIRFIELD COUNTY AG SOCIETY	GREENFIELD	36	FOX, J TR	HOCKING	19
ELB LAND LLC	RUSHCREEK	7	FAIRFIELD COUNTY BIRD DOG CLUB	RICHLAND	19	FOX, J TR	PLEASANT	14
ELB LAND LLC	RUSHCREEK	7	FAIRFIELD COUNTY BOARD OF PARK COMMISSIONERS	VIOLET	34	FOX, J TR	PLEASANT	14
ELB LAND LLC	RUSHCREEK	7	FAIRFIELD COUNTY FISH & GAME ASSOCIATION	LIBERTY	10	FOX, J TR	PLEASANT	15
ELB LAND LLC	RUSHCREEK	27	FAIRFIELD COUNTY OHIO BOARD COUNTY COMMISSIONERS	VIOLET	25	FOX, P	HOCKING	18
ELB LAND LLC	RICHLAND	5	FAIRFIELD COUNTY PARKS DISTRICT	BERNE	11-S	FOX, T	HOCKING	17
ELDER BROTHERS FARMLAND LLC	RICHLAND	5	FAIRFIELD HOMES INC	BERNE	7-S	FOX, W	HOCKING	13
ELDER BROTHERS FARMLAND LLC	RICHLAND	5	FAIRFIELD HOMES INC	PLEASANT	20	FRANCIS, J ET AL	CLEARCREEK	10
ELDER BROTHERS FARMLAND LLC	RICHLAND	7	FAIRFIELD HOMES INC	PLEASANT	20	FRANCIS, J ET AL	CLEARCREEK	11
ELDER BROTHERS FARMLAND LLC	WALNUT	25	FAIRFIELD INVESTMENT GROUP LLC	GREENFIELD	26	FRANCIS, J ET AL	CLEARCREEK	14
ELDER BROTHERS FARMLAND LLC	WALNUT	36	FAIRFIELD INVESTMENT GROUP LLC	GREENFIELD	26	FRANK, B	MADISON	27
ELDER FAMILY FARMS LLC	PLEASANT	10	FAIRFIELD INVESTMENT GROUP LLC	GREENFIELD	26	FRANK, C	MADISON	27
ELDER FAMILY FARMS LLC	WALNUT	36	FAIRFIELD PAINT & OIL CO	BERNE	3	FRANK, C & A	RUSHCREEK	8
ELDER, K & P TR	HOCKING	31	FAIRFIELD PAINT & OIL CO	BERNE	11-S	FRANK, G ET AL	MADISON	18
ELDER, K & P TR	HOCKING	31	FAIRFIELD RESERVE PROJECT LLC	WALNUT	19	FRANK, H & B	MADISON	27
ELDER, K & P TR	PLEASANT	1	FAIRFIELD UNITED METHODIST CHURCH	GREENFIELD	35	FRANK, R	HOCKING	14
ELDER, K & P TR	RICHLAND	6	FAIRHOPE HOSPICE AND PALLIATIVE CARE INC	BERNE	4	FRANK, T & K	MADISON	23
ELDER, M	MADISON	20	FALCON FOUR PROPERTY HOLDING LLC	VIOLET	20-R	FRANKHAUSER, M & S	GREENFIELD	6
ELICK, D	RUSHCREEK	32	FARHAD, H & A	LIBERTY	22-R	FRANKS, R	RICHLAND	4
ELICK, J TR	GREENFIELD	13	FARIES, W & M	RICHLAND	5	FRASURE, L TR	LIBERTY	15
ELICK, L & S	RUSHCREEK	14	FARLEY, J & M	BLOOM	18	FRAZIER, T ET AL	MADISON	29
ELICK, L & S	RUSHCREEK	16	FARLEY, T & S	CLEARCREEK	19	FREAR, C TR	GREENFIELD	21
ELICK, M ET AL	RICHLAND	16	FARLEY, T & S	CLEARCREEK	30	FREEMAN FAMILY FARM LLC	PLEASANT	17
ELISE AND ED PROPERTIES LLC	BERNE	12-S	FARMER, J & A	RICHLAND	3	FREEMAN, R & L TR	LIBERTY	33
ELLINGER, D	HOCKING	4	FAULKNER, D & R	BLOOM	18	FREISNER, H ET AL	LIBERTY	25-R
ELLINGER, J & G	HOCKING	18	FAUSNAUGH, D & M TR	HOCKING	13&14	FREISNER, H ET AL	LIBERTY	25-R
ELLINGER, R TR	BERNE	27,28,33&34	FAUSNAUGH, J & J	CLEARCREEK	33	FRIEDRICH, D & E	BLOOM	14,22&23
ELLIOT, A	WALNUT	29	FAUSNAUGH, R & E	CLEARCREEK	34	FROST, R & S	PLEASANT	20
ELLIOT, A	WALNUT	29	FEASEL, P	RUSHCREEK	11	FRUTH, D & M TR	GREENFIELD	31
ELLIOT, A	WALNUT	32	FEMAN FAMILY FARM LLC	PLEASANT	9	FUGITT, R & F	GREENFIELD	10
ELLIOT-COHOLOCH FARMS LLC	VIOLET	11	FERBRACHE, D & J TR	PLEASANT	11	FUNK, J ET AL	BERNE	11
ELLIS, J & C	RUSHCREEK	32	FERBRACHE, J & S	RUSHCREEK	4	FUNKHOUSER, D & S	HOCKING	26
ELTZROTH, W	VIOLET	23	FERGUSON, J & H	RUSHCREEK	17	FURNISS, R	GREENFIELD	4
ELZEY, J & T	CLEARCREEK	34	FERNOW, R & J	RUSHCREEK	9	FUZZY HILL LLC	HOCKING	21
EMBREY, M & T	CLEARCREEK	8	FERRARIS, L & A	HOCKING	14	FUZZY HILL LLC	HOCKING	22
EMILLAS MARKET II LLC	RUSHCREEK	20	FETTER, K	LIBERTY	35	-G-		
EMBERT, D & D	WALNUT	11	FETTY, R	BLOOM	25	G R WILSON FAMILY FARMS LLC	GREENFIELD	1
EMSWILER, K & S TR	LIBERTY	21-R	FIELDS, D & C	HOCKING	28	G R WILSON FAMILY FARMS LLC	GREENFIELD	12
EMSWILER, K ET AL TR	LIBERTY	21-R	FIELDS, J TR	BLOOM	26	G R WILSON FAMILY FARMS LLC	PLEASANT	7
EMSWILER, K TR ET AL	LIBERTY	21-R	FIELDS, S	VIOLET	1	GAAL, E & C	BLOOM	17
ENDICOTT, D & K	LIBERTY	18	FIRMAN, A & K	LIBERTY	10	GABRIEL FAMILY LTD PARTNERSHIP	AMANDA	19
ENDICOTT, J	VIOLET	27	FIRST BAPTIST CHURCH	PLEASANT	28	GABRIEL FAMILY LTD PARTNERSHIP	AMANDA	19
ENDSLEY FAMILY FARM LLC	LIBERTY	3	FISH, D & J TR	BERNE	4-S	GABRIEL, M	CLEARCREEK	26
ENDSLEY, C & K	LIBERTY	3	FISHEL, R & R	CLEARCREEK	22	GABRIEL, W & T	WALNUT	6
ENDSLEY, C & K	LIBERTY	3	FISHER, D & T TR	LIBERTY	34	GABRIEL, W & T	WALNUT	6
ENGLAND, D ET AL	LIBERTY	25-R	FISHER, D & T TR	LIBERTY	35	GADD, E & S	LIBERTY	26
ENGLAND, J ET AL	WALNUT	10	FISHER, G & D	LIBERTY	27	GATTEN, C & K	MADISON	4
ENGLAND, S	LIBERTY	25-R	FISHER, J & T TR	GREENFIELD	24	GALA VENUE ESCAPE LLC	VIOLET	21-R
ENGLE, B	PLEASANT	26	FISHER, J & T TR	GREENFIELD	24	GALLAGHER, G & A	LIBERTY	7
ENGLE, B TR	PLEASANT	26	FISHER, R	RICHLAND	8	GALLEHER, J	RUSHCREEK	33
ENGLE, D	PLEASANT	9	FISHER, R & B	RUSHCREEK	36	GAMERTSFLDNER, M TR	AMANDA	30
ENGLE, D	PLEASANT	10	FISHER, R & B	RUSHCREEK	36	GAMERTSFLDNER, M TR	AMANDA	30
ENGLE, J	PLEASANT	10	FISHER, T & R TR	BERNE	27	GANG, J	HOCKING	19
ENGLE, J	RUSHCREEK	25	FISHER, T & R TR	BERNE	27	GANTNER, N	AMANDA	8
ENLOW, M & S	GREENFIELD	31	FISHER, W & V	PLEASANT	25	GARBER, J & J	BERNE	30
ENTERPRISE TE PRODUCTS PIPELINE CO LLC	GREENFIELD	31	FIVE SAC RW MS LLC	GREENFIELD	35	GARDNER, M & B	HOCKING	20
EPLEY, H & C	LIBERTY	8	FKKL HARVEY PROPERTIES LLC	LIBERTY	5	GARLIN FARMS LLC	PLEASANT	36
EQUITY GROUP ELEVEN LLC	LIBERTY	28-R	FLEMING, T & J	LIBERTY	5	GARRETT, B & L	CLEARCREEK	26
EQUITY GROUP ELEVEN LLC	LIBERTY	28-R	FLORA, G	RICHLAND	30	GARRETT, B & L	CLEARCREEK	27
ERAMO, N & S TR	VIOLET	26	FLOWERS, G	VIOLET	14	GARRETT, B & L	CLEARCREEK	26
ERB, B & C	AMANDA	32	FLOWERS, G	BERNE	10	GARRETT, R & R	MADISON	2
ESBENSHADE, L & M	BLOOM	25	FLOWERS, G & B	BERNE	10	GARTNER, A	RUSHCREEK	25
ESCHBAUGH, D & G	PLEASANT	25	FLOYD, R & L	HOCKING	21	GARZA, K	RUSHCREEK	32
ESOMAR, P ET AL	MADISON	1	FLOYD, R & L	RUSHCREEK	10	GAUSE, S	LIBERTY	21-R
ESTELL, B & S TR	CLEARCREEK	14	FLUCKE FAMILT LIMITED PART	LIBERTY	27-R	GEIGER, G & L	WALNUT	11
ESTEP, B TR ET AL	VIOLET	35	FLYING H LLC	RICHLAND	5	GEIGER, G & L	WALNUT	11
ESTEP, R & J	RUSHCREEK	17	FLYING H LLC	RICHLAND	5	GEIGER, G & L	WALNUT	12
ESTEP, W ET AL	CLEARCREEK	30	FOGLESONG, D	GREENFIELD	29	GEIGER, L & G	WALNUT	11
ETT, E	AMANDA	18	FOGLESONG, L	GREENFIELD	31	GENEVA HILLS GROUP INC	BERNE	29
ETT, E	AMANDA	18	FOGLESONG, L	GREENFIELD	31	GENEVA HILLS GROUP INC	BERNE	30
ETT, E TR	AMANDA	7	FOLDEN, L	BERNE	6-S	GENEVA HILLS GROUP INC	BERNE	30
ETH, R	LIBERTY	30	FOLDEN, W & L	BERNE	6-S	GENEVA HILLS GROUP INC	BERNE	31
ETH, R ET AL TR	LIBERTY	30	FOLEY, L TR ET AL	AMANDA	1	GENEVA HILLS GROUP INC	BERNE	31
			FOLK, D & D TR	RUSHCREEK	1	GENEVA HILLS GROUP INC	BERNE	32

Section -R Designates Refugee Lands, being the North 2 rows of Liberty (TWP 17), Violet (TWP 16), and Walnut (TWP 17) Townships
 Section -S Designates South 2 rows of Berne (TWP 13) Township

INDEX OF OWNERS

NAME	TWP	SEC	NAME	TWP	SEC	NAME	TWP	SEC
GENEVA HILLS GROUP INC	BERNE	32	GRUBE, G	WALNUT	6	HEIMBERGER, S	PLEASANT	8
GENTZEL, M ET AL	CLEARCREEK	21	GRUBE, J TR	LIBERTY	10	HEIMBERGER, S	PLEASANT	8
GEORGE, D & J	GEORGE, D & J	29	GRUBE, J TR	LIBERTY	13	HEIMBERGER, S	PLEASANT	8
GEORGE, E & J	WALNUT	32	GRUBE, J TR	LIBERTY	24	HEIMERL, J	RICHLAND	7
GEORGE, F & D TR	LIBERTY	14	GRUBE, J TR	LIBERTY	25	HEIMERL, K TR ET AL	LIBERTY	2
GEORGE, F & D TR	LIBERTY	14	GRUBE, J TR	LIBERTY	36	HEIMERL, K TR ET AL	LIBERTY	14
GEORGE, J	PLEASANT	1	GRUBE, J TR	PLEASANT	3	HEIMERL, K TR ET AL	LIBERTY	14
GEORGE, J	PLEASANT	12	GRUBE, J TR	PLEASANT	4	HEIMERL, K TR ET AL	LIBERTY	26-R
GEORGE, J	PLEASANT	12	GRUBE, J TR	PLEASANT	9	HEIMERL, K TR ET AL	LIBERTY	26-R
GEORGE, J	WALNUT	35	GRUBE, J TR	WALNUT	2	HEIMERL, K TR ET AL	LIBERTY	26-R
GEORGE, J	WALNUT	36	GRUBE, J TR	WALNUT	2	HEISCHMAN, M & D	BERNE	8-S
GERARDI, A & V	RUSHCREEK	31	GRUBE, J TR	WALNUT	3	HEISTER, N & S	BLOOM	28
GERARDI, P & P	LIBERTY	32	GRUBE, J TR	WALNUT	3	HELBER, D & E	BERNE	2-S
GERKEN, J & D TR	GREENFIELD	3	GRUBE, J TR	WALNUT	12	HELBER, D & E	BERNE	2-S
GERM PROPERTY MANAGEMENT LLC	LIBERTY	34	GRUBE, J TR	WALNUT	17	HELD, K ET AL TR	WALNUT	23
GERM PROPERTY MANAGEMENT LLC	LIBERTY	34	GRUBE, J TR	WALNUT	18	HELD, K ET AL TR	WALNUT	23
GERONIMO GOLF REAL ESTATE LLC	PLEASANT	27	GRUBE, J TR	WALNUT	18	HELLYER, W TR	BERNE	13
GERST, M	WALNUT	19	GRUBE, J TR	WALNUT	30	HELLYER, W TR	BERNE	13
GETZ, C & C	LIBERTY	14	GRUNDEY, J & M	VIOLET	27	HELSE, B & K	AMANDA	34
GETZ, D & L	BLOOM	16	GUESS, L & J	GREENFIELD	13	HELSE, B & K	AMANDA	35
GHIMIRAY, T ET AL	LIBERTY	18	GUILER, J & A	MADISON	16	HELSE, H & D	PLEASANT	26
GIAAIG LLC	BERNE	4	GUILER, J & S	BLOOM	30	HELSE, M	RICHLAND	15
GIBSON, D	WALNUT	22-R	GUISINGER, C & S	RUSHCREEK	2	HELSE, M	RICHLAND	15
GILGAL FARM LLC	BERNE	21	GUMP, D & S	VIOLET	11	HEMLEMAN, K TR	LIBERTY	30
GILLEN, E	WALNUT	33	GURUNG, J & T	VIOLET	13	HEMLEMAN, K TR	LIBERTY	30
GILLIES, T & K TR	VIOLET	12	GUSLER, T & L	LIBERTY	30-R	HENDERLY, H & N TR	AMANDA	13
GILLILAN, S	LIBERTY	28-R	GUSSLER, B & E	PLEASANT	27	HENDERLY, R & L	AMANDA	13
GILLMAN, C	VIOLET	33	GUTMAN, G ET AL TR	LIBERTY	27-R	HENDERLY, R & L	AMANDA	13
GILMORE, C	RICHLAND	7	GURCSIK, A & J TR	BLOOM	3	HENDERLY, S TR	AMANDA	11
GILMORE, K & T	GREENFIELD	14				HENDERLY, W & H TR	AMANDA	27&34
GINGERICH, A	RUSHCREEK	19				HENDERSHOT, R & S	LIBERTY	26-R
GINGERICH, A & E	RUSHCREEK	28				HENDERSON, R ET AL	RICHLAND	21
GINGERICH, U & L ET AL	RUSHCREEK	26				HENDERSON, R ET AL	RICHLAND	30
GINGERICH, U & L ET AL	RUSHCREEK	26				HENDERSON, T & L TR	BLOOM	16
GJANOV, L	GREENFIELD	19				HENLEY, S & R	BLOOM	36
GLASFLOSS INDUSTRIES LP	BERNE	4				HENLEY, W	MADISON	36&4
GLASFLOSS INDUSTRIES LP	BERNE	4				HENRY, M & D	HOCKING	24
GLEDDENING, G & J TR	MADISON	10				HENRY, P & M	HOCKING	25
GLORYLAND CHURCH OF THE NAZERENE	GREENFIELD	16				HENRY, W & L	RUSHCREEK	26
GMC FARMS LTD	WALNUT	1				HENRY, W & L	RUSHCREEK	9
GMC FARMS LTD	WALNUT	1				HENSEL FARMS LLC	CLEARCREEK	3
GNIDOVEC, D & C	LIBERTY	20-R				HENSEL FARMS LLC	CLEARCREEK	10
GOBEL, A & A	CLEARCREEK	4				HENSEL FARMS LLC	CLEARCREEK	12
GOLD, T & L	LIBERTY	24				HENSEL FARMS LLC	CLEARCREEK	12
GOLD, T & L	LIBERTY	24				HENSEL FARMS LLC	CLEARCREEK	13
GOLDSASICH, L & M	VIOLET	25-R				HENSEL FARMS LLC	CLEARCREEK	13
GOLDBACH, B	GREENFIELD	14				HENSEL FARMS LLC	LIBERTY	10
GOLDEN, R & J	WALNUT	23-R				HENSON, J	AMANDA	22
GOLDSBERRY, N & M	AMANDA	32				HENSON, L ET AL	MADISON	15
GONCE, A & H	CLEARCREEK	18				HENSON, L ET AL	MADISON	15
GOOD, A & E	GREENFIELD	9				HENWOOD, R & C TR	GREENFIELD	14
GOOD, J & L	CLEARCREEK	15				HERD, J & C	PLEASANT	24
GOOD, J & L	CLEARCREEK	15				HERDLITZKA, B ET AL	AMANDA	32
GOOD, M ET AL	RICHLAND	32				HERDMAN, N	GREENFIELD	10
GOOD, R	AMANDA	30				HEROLD, R TR	BERNE	32
GOODMAN, L & C	PLEASANT	8				HERSBERGER, S & C	PLEASANT	25
GOODMAN, R	AMANDA	36				HERTENSTEIN, R & L TR	RICHLAND	4
GOODMAN, R	CLEARCREEK	13				HERTENSTEIN, R & L TR	RICHLAND	4
GOODMAN, R	HOCKING	31				HESCH, O TR	VIOLET	2
GOODMAN, R	MADISON	6				HESCH, O TR	VIOLET	26-R
GOODMAN, R & A	CLEARCREEK	24				HETTINGER, H & A	HOCKING	23
GOODYEAR, R & L	AMANDA	10&11				HEWETSON, A	BERNE	2-S
GORBLY FAMILY PROPERTIES LLC	PLEASANT	19				HEWITT, B ET AL	RICHLAND	32
GORBLY, S & P TR	PLEASANT	19				HEWITT, W & J	LIBERTY	29-R&30-R
GORDON, B ET AL	GREENFIELD	24				HIATT, J TR ET AL	AMANDA	3
GORDON, J	RICHLAND	17				HIATT, J TR ET AL	AMANDA	10
GORHAM, T & J	WALNUT	22-R				HIATT, M & J	AMANDA	10
GORNALL, J & L	RUSHCREEK	30				HICKORY LAKES DEV SUB	VIOLET	26-R
GORSUCH INVESTMENT LTD PART	HOCKING	17				HICKS, D ET AL	BERNE	24
GOSLIN, J & J	HOCKING	27				HICKS, J & S	AMANDA	1
GOSNEY, J & B	BERNE	33				HICKS, K	PLEASANT	4
GOSS, S	RUSHCREEK	37				HIDDEN LAKE FARM LTD	VIOLET	26
GOSSETT FARMS	RUSHCREEK	24				HIDDEN LAKE FARM LTD	VIOLET	26
GOSSETT, G & M	MADISON	13				HIDE A WAY HILLS CLUB	RUSHCREEK	32
GOUGE, C TR	AMANDA	30				HIGHLAND PARK HOLDINGS LLC	VIOLET	19
GRACE EVANGELICAL LUTHERAN CHURCH	PLEASANT	1				HILES, L & L	RUSHCREEK	28
GRAF, L	BERNE	33				HILL, D & C	RICHLAND	9
GRAF, W & L	RICHLAND	20				HILLIS, R & C TR	HOCKING	25
GRAF, W & L	RICHLAND	21				HILLIS, R & R	HOCKING	24
GRAHAM FARMS	LIBERTY	25-R				HILLIS, R & R	HOCKING	24
GRAHAM, J & L	RUSHCREEK	17				HIMES, B	WALNUT	2
GRAHAM, J & L	RUSHCREEK	18				HINDERSHOT, M & P	LIBERTY	14
GRAHAM, K	PLEASANT	23				HINES, D & A	MADISON	28
GRAHAM, K	PLEASANT	25				HINES, J & C	MADISON	2
GRANDMINICO, E	RUSHCREEK	13				HINES, J & D	MADISON	10
GRANDVIEW CEMETERY TR	RUSHCREEK	10				HINES, J & K	MADISON	2
GRANT, C & W	BLOOM	24				HINES, J & K	MADISON	2
GRAVES, R TR	VIOLET	25-R				HINES, J & K	MADISON	2
GRAY, S ET AL	VIOLET	1				HINES, J & K	MADISON	2
GRAY, T & R	VIOLET	22				HINES, J & K	MADISON	2
GRAYSTONE DEVELOPMENT II LLC	VIOLET	27-R				HINES, J & K	MADISON	3
GREAT PLAINS LAND DEVELOPMENT	PLEASANT	5				HINES, J & K	MADISON	10
GREEN, L & B	MADISON	22				HINES, J & K	MADISON	11
GREEN, M	WALNUT	13				HINES, J & K	MADISON	14
GREEN, M ET AL	GREENFIELD	31				HINES, J & K	MADISON	14
GREEN, S & R	PLEASANT	5				HINES, J & K	MADISON	14
GREEN, S & R	PLEASANT	5				HINES, J & K	MADISON	15
GREINER, N & A	MADISON	28				HINES, J & K	MADISON	15
GRIFFITH, D	AMANDA	35				HINES, K & J	CLEARCREEK	1
GRIFFITH, D & G	MADISON	22				HINES, K & J	CLEARCREEK	3
GRIFFITH, L	HOCKING	25				HINES, K & M	RUSHCREEK	10
GRIFFITH, W & M TR	BLOOM	29				HINES, R	RUSHCREEK	1
GRIGGS, M TR	WALNUT	22				HINES, R & K TR	PLEASANT	4
GRIGGS, M TR	WALNUT	26				HINES, W	MADISON	10
GRILLIOT, C TR	RUSHCREEK	22				HINTON, D & J	CLEARCREEK	12
GRILLIOT, C TR	RUSHCREEK	27				HINTON, J TR	CLEARCREEK	11
GRIMM, S TR	RUSHCREEK	26				HINTON, J TR	CLEARCREEK	12
GRIMM, S TR	RUSHCREEK	26				HINTON, R & B TR	VIOLET	11
GROFF, P	BERNE	32				HINTZ, J & J	BERNE	8
GRONBACH, K & A	BERNE	6-S				HINTZ, J & J	GREENFIELD	11
GROUCHO LLC	VIOLET	28				HINTZ, J & J	GREENFIELD	14
GROUCHO LLC	VIOLET	28				HINTZ, J & J	GREENFIELD	14
GROVER, S	MADISON	11				HINTZ, J & J	GREENFIELD	14
GRUBB, D & A	BERNE	23				HINTZ, L & R TR	BERNE	27
GRUBB, S & P	RICHLAND	8				HINTZ, L & R TR	BERNE	28

-H-

Section -R Designates Refugee Lands, being the North 2 rows of Liberty (TWP 17), Violet (TWP 16), and Walnut (TWP 17) Townships
 Section -S Designates South 2 rows of Berne (TWP 13) Township

INDEX OF OWNERS

NAME	TWP	SEC	NAME	TWP	SEC	NAME	TWP	SEC
HINTZ, L & R TR	BERNE	28	HORN, K	WALNUT	24			
HINTZ, L & R TR	BERNE	28	HORN, K & T	PLEASANT	10			
HINTZ, L & R TR	BERNE	28	HORN, K & T	PLEASANT	10			
HINTZ, L & R TR	BERNE	33	HORN, K & T	PLEASANT	16			
HINTZ, L & R TR	BERNE	36	HORVATH, J & J	HOCKING	31			
HINTZ, L & R TR	BERNE	36	HOSHOR, C & H TR	LIBERTY	3			
HINTZ, L & R TR	RUSHCREEK	26	HOSHOR, C & H TR	LIBERTY	27-R			
HINTZ, W	BERNE	29	HOSKINSON, R & E	AMANDA	12			
HINTZ, W	BERNE	29	HOSTETTLER, J & L	CLEARCREEK	32			
HIPP, R & L	BLOOM	4	HOULE, T & T TR	AMANDA	3			
HISER, M TR	LIBERTY	4	HOUSEHOLDER, D & J	RICHLAND	17			
HISER, M TR	LIBERTY	4	HOUSEHOLDER, J & K	HOCKING	6			
HISER, M TR	LIBERTY	4	HOUSEHOLDER, J & K	HOCKING	6			
HITCHINGS, F	RUSHCREEK	23	HOUSEHOLDER, L & S	RUSHCREEK	29			
HITE PROPERTIES OF 16TH RD LLC	CLEARCREEK	28	HOUSEHOLDER, M	BERNE	1			
HITE PROPERTIES OF HEIGLE RD LLC	CLEARCREEK	21	HOUSEHOLDER, R & S	RUSHCREEK	9			
HITE, M & M	HOCKING	29	HOUSER, G & R	AMANDA	30			
HITE, R	WALNUT	28	HOWARD, T & V	LIBERTY	19-R			
HIZEY, J & C TR	GREENFIELD	12	HOWDYSHELL, T	BERNE	28			
HIZEY, J & C TR	GREENFIELD	13	HOWDYSHELL, W & B TR	LIBERTY	7			
HMC FARMS LLC	BLOOM	36	HOWELL, H & L	LIBERTY	22-R			
HML BIZ LLC	BERNE	23	HOWELL, S & A	RUSHCREEK	25			
HOCHSTETTLER, G & C	MADISON	3	HOWELL, T	CLEARCREEK	19			
HOCKENBERRY, T & J	LIBERTY	30-R	HOY, S	BERNE	25			
HOCKING HEADWATERS RE HOLDINGS LLC	GREENFIELD	30	HUBBARD PROPERTIES LLC	BERNE	3			
HOCKING, J & K	BERNE	11	HUBBARD, B	GREENFIELD	23			
HOCKMAN, C & B	RUSHCREEK	11	HUBEL, L	CLEARCREEK	34			
HOCKMAN, C & B	RUSHCREEK	11	HUBER, K & S	GREENFIELD	31			
HOFFMAN FARMS	CLEARCREEK	16	HUBNER, D & K	VIOLET	12			
HOFFMAN FARMS	CLEARCREEK	16	HUFFMAN, W	VIOLET	23-R			
HOFFMAN FARMS	CLEARCREEK	16	HUGHES, M & A	LIBERTY	30-R			
HOFFMAN FARMS	CLEARCREEK	20	HUGHES, M & C	VIOLET	24			
HOFFMAN FARMS CATTLE CO LLC	CLEARCREEK	17	HUGHES, T & B TR	BERNE	4			
HOFFMAN FARMS CATTLE CO LLC	CLEARCREEK	17	HUGHES, T & B TR	BERNE	9			
HOFFMAN FARMS CATTLE CO LLC	CLEARCREEK	17	HUGHES, T & B TR	BERNE	4			
HOFFMAN, C & B	CLEARCREEK	16	HUGHES, T TR	BERNE	4			
HOFFMAN, E	CLEARCREEK	17	HUGUS, R & N	RICHLAND	33			
HOFFMAN, E	CLEARCREEK	20	HUGUS, R & N	RICHLAND	33			
HOFFMAN, H	AMANDA	12	HUGUS, R & N	RICHLAND	33			
HOFFMAN, H	CLEARCREEK	4	HUGUS, R & N	RUSHCREEK	4			
HOFFMAN, H	CLEARCREEK	4	HUGUS, R & N	RUSHCREEK	4			
HOFFMAN, H	CLEARCREEK	5	HUGUS, T & A	RUSHCREEK	28			
HOFFMAN, H	CLEARCREEK	8	HULLINGER, J & L	HOCKING	14			
HOFFMAN, H	CLEARCREEK	9	HUMBLE CREEK PROPERTIES INC	CLEARCREEK	28			
HOFFMAN, H	CLEARCREEK	465	HUMES, J	HOCKING	25			
HOFFMAN, H & D TR	BERNE	11	HUMMEL, J	VIOLET	35			
HOFFMAN, H & D TR	BERNE	11	HUMMEL, M	VIOLET	25			
HOFFMAN, J ET AL	MADISON	20	HUMMEL, M	VIOLET	25			
HOFFMAN, R & V	CLEARCREEK	16	HUMMEL, M	VIOLET	25			
HOFFMAN, R & V	CLEARCREEK	35	HUMMEL, M	VIOLET	36			
HOFFMAN, T & E	BERNE	11	HUMMEL, M	VIOLET	36			
HOFFMAN, T ET AL	CLEARCREEK	21	HUMMEL, M	VIOLET	36			
HOFMEISTER, R & M	VIOLET	24	HUMMEL, M	VIOLET	36			
HOG FARM ENTERPRISES	AMANDA	35	HUMMEL, M & J	GREENFIELD	4			
HOGRELL, P & K	VIOLET	32	HUMMEL, M & J	GREENFIELD	4			
HOGUE, J & C	MADISON	26	HUMMEL, M & J	LIBERTY	27			
HOGUE, J & C	MADISON	26	HUMMEL, M & J	LIBERTY	27			
HOISINGTON, R & A	LIBERTY	22	HUMMEL, M & J	LIBERTY	28			
HOLBROOK, A TR	CLEARCREEK	29	HUMMEL, M & J	LIBERTY	28			
HOLBROOK, A TR	CLEARCREEK	29	HUMMEL, M & J	LIBERTY	33			
HOLBROOK, E & J	LIBERTY	28-R	HUMMEL, M & J	LIBERTY	33			
HOLBROOK, J TR	MADISON	1	HUMMEL, M & J	LIBERTY	34			
HOLDRIDGE, G & J	AMANDA	8	HUMMEL, M & J	LIBERTY	34			
HOLDRIDGE, G & J	AMANDA	8	HUMMEL, M & J	LIBERTY	34			
HOLLAND, A TR	BERNE	13	HUMMEL, M & R	VIOLET	17			
HOLLINGTON, R & A	LIBERTY	22	HUNT, P ET AL	VIOLET	17			
HOLLINS, E ET AL	VIOLET	32	HUNTER, J & J	RUSHCREEK	31			
HOLMES, D & T TR	VIOLET	33	HUNTER, J & J	CLEARCREEK	2			
HOLSER 2 TVAC LLC	AMANDA	11	HUNTER, J ET AL	CLEARCREEK	2			
HOLSER 2 TVAC LLC	AMANDA	22	HUNTER'S RUN CONSERVANCY DISTRICT	HOCKING	15			
HOLSER 2 TVAC LLC	AMANDA	23	HUNTWORK, M & S	LIBERTY	17			
HOLT, C TR	RICHLAND	18	HUNTWORK, R & A	LIBERTY	17			
HOLT, C TR	WALNUT	26	HUNZICKER, B TR	BERNE	9			
HOLT, L	MADISON	3	HUNZICKER, B TR	BERNE	8			
HOLTER, J	BLOOM	17	HUNZICKER, B TR	BERNE	8			
HOLTER, S	BLOOM	20	HUNZICKER, B TR	BERNE	16			
HOLTER, S ET AL	BLOOM	21	HUNZICKER, B TR	BERNE	16			
HOLTON, L	CLEARCREEK	14	HURD, G & J	BERNE	2-S			
HOME EDGE HOLDINGS LLC	BLOOM	17	HURLEY, R & S TR	WALNUT	11			
HOOD, W & M	RUSHCREEK	7	HURLEY, R & S TR	WALNUT	14			
HOOTON, T TR	AMANDA	26	HURST, D	BERNE	12-S			
HOOTON, T TR	AMANDA	28	HURST, D	BERNE	12-S			
HOOPER FAMILY LLC	LIBERTY	2	HURST, M TR	BERNE	12-S			
HOOPER FAMILY LLC	RICHLAND	6	HUSTON, S	BERNE	35			
HOOPER FAMILY LLC	WALNUT	5	HUSTON, S & T	BERNE	21&22			
HOOPER FAMILY LLC	WALNUT	6	HUTCHINSON, B	GREENFIELD	24			
HOOPER FAMILY LLC	WALNUT	15	HUTCHINSON, B	GREENFIELD	24			
HOOPER FAMILY LLC	WALNUT	16	HUTCHINSON, B ET AL TR	GREENFIELD	24			
HOOPER FAMILY LLC	WALNUT	16	HUTCHINSON, P TR	PLEASANT	9			
HOOPER FAMILY LLC	WALNUT	25	HUTCHINSON, S & J	AMANDA	11			
HOOPER FAMILY LLC	WALNUT	28	HUTCHINSON, S & J	AMANDA	11			
HOOPER, J TR	PLEASANT	3	HUTTON, P TR	WALNUT	22			
HOOPER, J TR	PLEASANT	3	HUTTON, J & I	WALNUT	7			
HOOPER, L & J TR	PLEASANT	3	HUTTON, J & K	LIBERTY	21			
HOOPER, L & J TR	RICHLAND	6	HUTTON, J & K	LIBERTY	22			
HOOPER, L & J TR	WALNUT	5	HUTTON, J & K	LIBERTY	28			
HOOPER, L & J TR	WALNUT	5	HUTTON, J & K	LIBERTY	28			
HOOPER, L & J TR	WALNUT	7	HUTTON, J & K	LIBERTY	28			
HOOPER, L & J TR	WALNUT	10	HUTTON, J & K	LIBERTY	29			
HOOPER, L & J TR	WALNUT	15	HUTTON, K ET AL	LIBERTY	28			
HOOPER, L & J TR	WALNUT	25	HUTTON, M TR	WALNUT	7			
HOOPER, M & E	LIBERTY	2	HUTTON, P TR	LIBERTY	12			
HOOPER, M & E	WALNUT	9	HYDE, D	HOCKING	25			
HOOPER, M & E	WALNUT	9	HYDE, D ET AL	RICHLAND	28			
HOOPER, M & E	WALNUT	9	HYDE, J	RICHLAND	28			
HOOPER, M & E	WALNUT	9	HYDE, J	RICHLAND	28			
HOOPER, N	HOCKING	33	HYDE, R & R	HOCKING	24			
HOPKINS, C	BLOOM	18	HYME, M	HOCKING	6			
HOPKINS, G & G	CLEARCREEK	22	HYME, K ET AL	HOCKING	6			
HOPKINS, J & M	LIBERTY	36	HYME, M	RUSHCREEK	31			
HOPKINS, M & A	MADISON	22	HYME, M	RUSHCREEK	31			
HORN FAMILY FARMS	PLEASANT	16	HYME, M	RUSHCREEK	31			
HORN FAMILY FARMS LLC	PLEASANT	10	HYME, T & A	BLOOM	36			
HORN FAMILY FARMS LLC	PLEASANT	16						
HORN, B	BERNE	12						
HORN, H & R TR	GREENFIELD	15						

-I-

-J-

Section -R Designates Refugee Lands, being the North 2 rows of Liberty (TWP 17), Violet (TWP 16), and Walnut (TWP 17) Townships
 Section -S Designates South 2 rows of Berne (TWP 13) Township

INDEX OF OWNERS

NAME	TWP	SEC	NAME	TWP	SEC	NAME	TWP	SEC
MCCANDLISH, N & L	RUSHCREEK	33	METZGER, M & M	CLEARCREEK	34	MILLER, S & D TR	RICHLAND	18
MCCANDLISH, R & S	RUSHCREEK	16	METZGER, M & M	CLEARCREEK	35	MILLER, S & D TR	WALNUT	31
MCCARTY, L & P	BERNE	13	MICHAELS, M & G	BLOOM	27	MILLER, S & D TR	WALNUT	31
MCCARTY, N & M	BERNE	12	MID STATES WOOL GROWERS COOP ASSOC	VIOLET	28	MILLER, S & D TR	WALNUT	31
MCCCLAIN, A & V	VIOLET	2	MID-WEST FABRICATING CO	GREENFIELD	33	MILLER, S & D TR	WALNUT	31
MCCCLASKY, E & J	LIBERTY	30	MIESSE, M	GREENFIELD	30	MILLER, S & J	GREENFIELD	3
MCCLELLAN FARM OF OHIO LLC	PLEASANT	31	MIGLEY, R	HOCKING	16	MILLER, S & J TR	LIBERTY	30
MCCLELLAN, K	BERNE	21	MILL PARK LLC	GREENFIELD	33	MILLER, S & L	RUSHCREEK	36
MCCLELLAND, H	RUSHCREEK	8	MILLER, A & K TR	GREENFIELD	32	MILLER, T & A	RICHLAND	3
MCCLELLAND, H	RUSHCREEK	8	MILLER, A & L	RUSHCREEK	35	MILLER, T & A	RICHLAND	10
MCCLELLAND, I	RUSHCREEK	6	MILLER, A ET AL	CLEARCREEK	4	MILLER, T ET AL	CLEARCREEK	14
MCCLELLAND, I	RUSHCREEK	6	MILLER, A TR	BERNE	18	MILLER, W & C	BERNE	13
MCCLELLAND, S	RUSHCREEK	7	MILLER, A TR	HOCKING	13	MILLERSPORT FEED AND GRAIN	WALNUT	30-R
MCCLORE, R & J	HOCKING	15	MILLER, B & R	VIOLET	17	MILLERSPORT LIONS CORN FESTIVAL	WALNUT	4
MCCLORE, T & M	LIBERTY	30-R	MILLER, B & R	VIOLET	20	MILLERSPORT LIONS CORN FESTIVAL	WALNUT	4
MCCORMICK FARMS LLC	MADISON	16	MILLER, C	RICHLAND	4	MILLERSPORT LIONS CORN FESTIVAL	WALNUT	4
MCCORMICK FARMS LLC	MADISON	17	MILLER, C TR	RICHLAND	4	MILLES, M & J	CLEARCREEK	34
MCCORMICK FARMS LLC	MADISON	17	MILLER, C TR	LIBERTY	11	MILLES, M & J	MADISON	7
MCCORMICK FARMS LLC	MADISON	18	MILLER, C TR	LIBERTY	11	MILLISER, J	RUSHCREEK	29
MCCORMICK, J & A	MADISON	17	MILLER, C TR	LIBERTY	11	MILLS HOLDINGS LLC	BERNE	31&32
MCCORMICK, J & D	PLEASANT	26	MILLER, D	RUSHCREEK	22	MILLS, J	RUSHCREEK	30
MCCORMICK, J & D	PLEASANT	26	MILLER, D	BERNE	26	MILLS, J & A	AMANDA	13
MCCORMICK, J & J	LIBERTY	30	MILLER, D	BERNE	26	MILLS, J & C	BERNE	7-S
MCCORMICK, J TR	MADISON	8	MILLER, D	CLEARCREEK	15	MILLS, J & J	HOCKING	19
MCCORMICK, J TR	MADISON	18	MILLER, D	CLEARCREEK	21	MILLS, J TR	BERNE	35
MCCORMICK, L & C	BERNE	26	MILLER, D	CLEARCREEK	21	MILLS, T	AMANDA	24
MCCORMICK, M	MADISON	18	MILLER, D	CLEARCREEK	21	MILLSPAUGH, L TR	BERNE	2-S
MCCORMICK, T TR	LIBERTY	30	MILLER, D	CLEARCREEK	21	MINGO MANOR LLC	WALNUT	20
MCCORMICK, T TR	LIBERTY	30	MILLER, D	GREENFIELD	19	MINNARD, R & J	MADISON	14
MCCORMICK, T TR	MADISON	8	MILLER, D	LIBERTY	15	MINNEAR, D & A	RICHLAND	31
MCCORMICK, T TR	MADISON	16	MILLER, D	RUSHCREEK	29	MINNEAR, D & A	RICHLAND	31
MCCORMICK, T TR	MADISON	17	MILLER, D & J	WALNUT	21	MIRAMONTE PROPERTY MANAGEMENT LLC	GREENFIELD	25
MCCOY, C & D	BERNE	30	MILLER, D & J	GREENFIELD	34	MIRAMONTE PROPERTY MANAGEMENT LLC	GREENFIELD	25
MCCOY, C & J	CLEARCREEK	4	MILLER, D & J	PLEASANT	9	MIRGON, B	BERNE	1-S
MCCOY, K & M	GREENFIELD	30	MILLER, D & J	WALNUT	9	MIRGON, B & H	BERNE	1-S
MCCRADY, G & M	RICHLAND	19	MILLER, D & J	WALNUT	10	MIRGON, B & H	BERNE	1-S
MCCRAY, C TR	AMANDA	6	MILLER, D & J	WALNUT	10	MISES CONSULTING LLC	RICHLAND	33
MCCRAY, C TR	BLOOM	31	MILLER, D & J	WALNUT	10	MISNA RETREAT LLC	MADISON	22
MCCRAY, S	RUSHCREEK	25	MILLER, D & K	WALNUT	10	MISNA RETREAT LLC	MADISON	23
MCCREERY, J	LIBERTY	27	MILLER, D TR	BERNE	31	MISNA RETREAT LLC	MADISON	23
MCCREERY, M & K TR	LIBERTY	27	MILLER, D TR	LIBERTY	7	MITHOFF COMPANIES LTD	GREENFIELD	17
MCDORMAN, A TR	VIOLET	32	MILLER, D TR	LIBERTY	8	MMUS OH SPE 5 LLC	GREENFIELD	21
MCDOWELL, D	BERNE	1-S	MILLER, D TR	LIBERTY	8	MOCK, C & T	CLEARCREEK	19
MCELROY, C & J	BLOOM	25	MILLER, D TR	LIBERTY	30	MOCK, R & J	WALNUT	22-R
MCGEE, B & J	MADISON	23	MILLER, D TR	RUSHCREEK	31	MOCK, R & J	WALNUT	22-R
MCGILL, J & C	HOCKING	17	MILLER, D TR	RUSHCREEK	32	MODEY LLC	LIBERTY	21-R
MCGILL, J & J	HOCKING	17	MILLER, E TR ET AL TR	RUSHCREEK	32	MODEY LLC	LIBERTY	28-R
MCGILL, J & J	HOCKING	17	MILLER, E TR ET AL TR	LIBERTY	12	MOE, T & C TR	BLOOM	35
MCGONAGLE FARM LLC	BERNE	25	MILLER, E TR ET AL	LIBERTY	11	MOHLER, C	RUSHCREEK	33
MCGONAGLE FARM LLC	BERNE	26	MILLER, E TR ET AL	LIBERTY	12	MOHLER, P & D	RUSHCREEK	4
MCGONAGLE, J TR	WALNUT	26	MILLER, E TR ET AL	LIBERTY	14	MOLISEE, M	BERNE	12
MCGRAIL, G & G	BERNE	5-S	MILLER, G	LIBERTY	23-R	MOLLENKAMP, A & M	GREENFIELD	1
MCGUIRE, J & K	CLEARCREEK	27	MILLER, G	PLEASANT	25	MOLLENKOPF, B & K	RUSHCREEK	6
MCGUIRE, J & K	CLEARCREEK	27	MILLER, G	PLEASANT	25	MOLLENKOPF, K & M	PLEASANT	3
MCKESKA, M & S	CLEARCREEK	5	MILLER, G	RICHLAND	9	MOLLENKOPF, K & M	WALNUT	28
MCKIERNAN, N & M	LIBERTY	7	MILLER, G	RICHLAND	21	MOLTO CANAL POINTE LLC	VIOLET	20
MCKITTRICK, T TR	BLOOM	13	MILLER, G ET AL	RUSHCREEK	6	MOLTO CANAL POINTE LLC	VIOLET	20
MCL TRIPLER LLC	CLEARCREEK	23	MILLER, G ET AL	RICHLAND	5	MOLTO CANAL POINTE LLC	VIOLET	29
MCLAIN, J	GREENFIELD	25	MILLER, J	AMANDA	34	MONEYPENNY, S	BLOOM	17
MCLAUGHLIN MEADOWS FARM LLC	RUSHCREEK	14	MILLER, J & A	LIBERTY	1	MONOMOY PROPERTIES LANCASTER OH LLC	BERNE	4
MCLAUGHLIN MEADOWS FARM LLC	RUSHCREEK	14	MILLER, J & A	BERNE	21	MONTGOMERY, C & P	BERNE	4-S
MCLAUGHLIN MEADOWS FARM LLC	RUSHCREEK	13	MILLER, J & A	BERNE	21	MONTONEY, A & C	AMANDA	11
MCLAUGHLIN MEADOWS FARM LLC	RUSHCREEK	13	MILLER, J & C	BERNE	21	MONTUNNAS, E TR	WALNUT	14
MCLAUGHLIN MEADOWS FARM LLC	RUSHCREEK	13	MILLER, J & C	RICHLAND	6	MOON & BACK PROPERTIES	RUSHCREEK	28
MCLAUGHLIN MEADOWS FARM LLC	RUSHCREEK	13	MILLER, J & C	RICHLAND	10	MOONEY, N	WALNUT	22
MCLISTER, S & P	RUSHCREEK	9	MILLER, J & C	RICHLAND	10	MOONEY, N	WALNUT	27
MCMARON, B TR	RICHLAND	28	MILLER, J & C ET AL	RICHLAND	10	MOONEY, N	WALNUT	31
MCMARON, P & J	RICHLAND	28	MILLER, J & D	MADISON	9	MOORE REAL ESTATE LTD PARTNERSHIP	BERNE	18
MCMARON, S	RICHLAND	28	MILLER, J & D	MADISON	19	MOORE REAL ESTATE LTD PARTNERSHIP	BERNE	7&18
MCMANUS FARMS LLC	LIBERTY	26-R	MILLER, J & D	PLEASANT	1	MOORE, A TR	GREENFIELD	5
MCMANUS, P & M	LIBERTY	25-R	MILLER, J & D	PLEASANT	1	MOORE, D TR	BERNE	10
MCNICHOLS, D & T	MADISON	3	MILLER, J & M	PLEASANT	1	MOORE, K & A	BLOOM	8
MCNICHOLS, M ET AL	LIBERTY	28	MILLER, J & M	PLEASANT	9	MOORE, L TR	BLOOM	18
MCNICOL, G	LIBERTY	7	MILLER, J ET AL	RICHLAND	4	MOORE, N	HOCKING	11
MCPHERSON, S	WALNUT	33	MILLER, K & A	BERNE	15	MOORE, N	HOCKING	11
MCCUADE, R & P	LIBERTY	3	MILLER, K & C	WALNUT	23	MOORE, N TR	BERNE	7-S
MCCUAIDE, A	MADISON	4	MILLER, L	GREENFIELD	28	MOORE, N TR	BERNE	7-S
MCCUIRE, C & M	CLEARCREEK	24	MILLER, L	GREENFIELD	28	MOORE, N TR	BERNE	7-S
MCREOBERTS, J & C	HOCKING	28	MILLER, L	GREENFIELD	29	MOORE, N TR	BERNE	7-S
MDSW LCC	BERNE	11-S	MILLER, L	GREENFIELD	29	MOORE, N TR	BERNE	7-S
MEADE, B & A	CLEARCREEK	29	MILLER, L	GREENFIELD	29	MOORE, N TR	BERNE	7-S
MEADOW LANE FARMS LLC	GREENFIELD	24	MILLER, L	GREENFIELD	28&29	MOORE, N TR	BERNE	7-S
MEADOW LANE FARMS LLC	GREENFIELD	24	MILLER, L & L	CLEARCREEK	1	MOORE, N TR	BERNE	8-S
MEADOW LANE FARMS LLC	PLEASANT	19	MILLER, L & L	CLEARCREEK	2	MOORE, P ET AL	BERNE	14
MEADOW LANE FARMS LLC	PLEASANT	19	MILLER, L & L	CLEARCREEK	2	MOORE, P ET AL	BERNE	15
MEADOWS CUSTOM HOMES	BLOOM	6	MILLER, L & R TR	AMANDA	16	MOORE, P ET AL	BERNE	22
MEADOWS, M & P	HOCKING	34	MILLER, L & R TR	GREENFIELD	32	MOORE, S & J	HOCKING	28
MEADOWS, W & S TR	CLEARCREEK	34	MILLER, L TR	WALNUT	21	MOORE, S & K	BERNE	7
MEENACH, T	CLEARCREEK	33	MILLER, L TR ET AL	AMANDA	25	MOORE, S & M	RUSHCREEK	34
MEIER, S ET AL	GREENFIELD	11	MILLER, M & A	PLEASANT	9	MOORE, T TR	BERNE	5-S
MELJER STORES LP	VIOLET	2	MILLER, M & D	CLEARCREEK	16	MOORE, T TR	BERNE	8-S
MELJER STORES LTD PARTNERSHIP	VIOLET	28	MILLER, M TR	AMANDA	29	MOREHART HOMER J ET AL	BLOOM	20
MEREMZIE, L & D	LIBERTY	18	MILLER, O	RICHLAND	10	MOREHEAD, J	GREENFIELD	25
MELSOP, M & B	MADISON	29	MILLER, P & S	RUSHCREEK	14	MOREHEAD, J & C	CLEARCREEK	5
MELUCCI, J & D	AMANDA	32	MILLER, R	PLEASANT	13	MORGAN, D & M	RUSHCREEK	13
MENNING, J & J TR	PLEASANT	32	MILLER, R & J	LIBERTY	30	MORGAN, G	HOCKING	33
MERCKLE, M & S	RUSHCREEK	12	MILLER, R & M	LIBERTY	28-R	MORGAN, K & K	RUSHCREEK	24
MERCKLE, R & T	LIBERTY	26	MILLER, R & M TR	LIBERTY	13	MORO, J & M	BERNE	15
MERCURIO, M & P	LIBERTY	9	MILLER, R & M TR	LIBERTY	16	MORRIS, J & M	RICHLAND	7
MERLE, D & B	VIOLET	1	MILLER, R & M TR ET AL	LIBERTY	29	MORRIS, P	BERNE	16
MERRITT, R	MADISON	10	MILLER, R & R	PLEASANT	25	MORRIS, R & M	BERNE	11-S
MERRITT, R	MADISON	10	MILLER, R TR	LIBERTY	17	MORRISON, L & C	RICHLAND	9
MERRITT, R	MADISON	11	MILLER, R TR	LIBERTY	18	MORRISON, V & S TR	VIOLET	34
MERTZ FAMILY FARM LLC	PLEASANT	15	MILLER, R TR	LIBERTY	19	MORRISON, V & S TR	VIOLET	35
MERTZ FAMILY FARM LLC	PLEASANT	16	MILLER, R TR	LIBERTY	19	MORROW, P	BERNE	14
MERTZ, E	PLEASANT	13	MILLER, R TR	LIBERTY	19	MORTON, S & J TR	LIBERTY	7
MERTZ, E	PLEASANT	14	MILLER, R TR	LIBERTY	20	MORTUNNAS, E TR	WALNUT	14
MERTZ, T	PLEASANT	23	MILLER, R TR	LIBERTY	20	MOSBACHER, P	PLEASANT	30
MESSLER, W & N	MADISON	26	MILLER, R TR	LIBERTY	26	MOSES, J	VIOLET	29&32
MESSERLY, K & C	HOCKING	16	MILLER, R TR	RUSHCREEK	35	MOSES, J & C	VIOLET	29
MESSERLY, P & J	WALNUT	12	MILLER, R TR ET AL	BLOOM	2	MOSES, J & C	VIOLET	32
MESSERLY, P ET AL	WALNUT	12	MILLER, R TR ET AL	LIBERTY	19	MOSES, J & C	VIOLET	32
MESSMER, D ET AL	MADISON	16	MILLER, S & D TR	CLEARCREEK	24	MOSES, T ET AL	MADISON	23
METS, N	AMANDA	30&31	MILLER, S & D TR	LIBERTY	36	MOSHER, T & M	HOCKING	18
				PLEASANT	6	MOSIER, S	RICHLAND	16

Section -R Designates Refugee Lands, being the North 2 rows of Liberty (TWP 17), Violet (TWP 16), and Walnut (TWP 17) Townships
 Section -S Designates South 2 rows of Berne (TWP 13) Township

INDEX OF OWNERS

NAME	TWP	SEC	NAME	TWP	SEC	NAME	TWP	SEC
MOSS, S & I	RUSHCREEK	11	OLIVE, B	HOCKING	33	PICKERINGTON LSD BOARD OF EDUCATION	VIOLET	9
MOSSURE TR, C & A	BLOOM	16	OLIVE, T & C	HOCKING	33	PICKERINGTON LSD BOARD OF EDUCATION	VIOLET	10
MOTSCH, R & S TR	LIBERTY	35	OLIVER, S & O	PLEASANT	7	PICKERINGTON LSD BOARD OF EDUCATION	VIOLET	10
MOTSCH, R & S TR	LIBERTY	36	OLNEY, M & S TR	MADISON	23	PICKERINGTON LSD BOARD OF EDUCATION	VIOLET	15
MOTSCH, S & R TR	LIBERTY	36	ONE POINT THREE LLC	GREENFIELD	33	PICKERINGTON LSD BOARD OF EDUCATION	VIOLET	15
MOUNT CARMEL HEALTH SYSTEM	GREENFIELD	17	ONE WRITE COMPANY	PLEASANT	34	PICKERINGTON LSD BOARD OF EDUCATION	VIOLET	16
MOUNTAIN COLUMBUS LLC	HOCKING	4	ONEAL, S & I	PLEASANT	36	PICKERINGTON LSD BOARD OF EDUCATION	VIOLET	21
MOWRY, D & K	RUSHCREEK	17	ONEAL, T & M	CLEARCREEK	7	PICKERINGTON LSD BOARD OF EDUCATION	VIOLET	21-R
MOYER, D	RUSHCREEK	21	ONEAL, T & M TR	CLEARCREEK	7	PICKERINGTON LSD BOARD OF EDUCATION	VIOLET	26-R
MOYER, D & B	RUSHCREEK	14	OSAGE HAVEN LLC	WALNUT	11	PICKERINGTON LSD BOARD OF EDUCATION	VIOLET	28-R
MOYER, J & T	WALNUT	21	OSBORN, J & K	LIBERTY	35	PICKERINGTON LSD BOARD OF EDUCATION	VIOLET	30-R
MOYER, J & T	WALNUT	21	OSBORN, J & L	VIOLET	24	PICKERINGTON OWNER 1 LLC ET AL	VIOLET	5
MOYER, K & T TR	RUSHCREEK	28	OSBORN, K ET AL TR	GREENFIELD	1	PICKERINGTON YOUTH SOCCER ASSOC	VIOLET	4
MOYER, R	RUSHCREEK	33	OSBORN, K ET AL TR	LIBERTY	35	PICKERINGTON YOUTH SOCCER ASSOC	VIOLET	4
MOYER, S & T	RUSHCREEK	10	OSBORN, K ET AL TR	LIBERTY	35	PICKRELL, E	BERNE	12-S
MUCK, P & J	BERNE	19	OSBORN, K ET AL TR	LIBERTY	35	PIERCE, T & L	LIBERTY	32
MUCK, T & S	HOCKING	14	OTT, G & M	LIBERTY	7	PIERSON, W	BERNE	11-S
MUETZEL, G & N	RUSHCREEK	34	OUTCAST ACRES LLC	RUSHCREEK	25	PIPER, G & D TR	LIBERTY	5
MUETZEL, M & C TR	BERNE	24	OUTDOOR LAND HOLDINGS LLC	MADISON	14	PIMPO, D & M TR	WALNUT	11
MUETZEL, M & C TR	RUSHCREEK	19	OUTDOOR LAND HOLDINGS LLC	MADISON	14	PINE GROVE CABINS	MADISON	29
MUETZEL, T TR	BLOOM	27	OUTREACH FOR YOUTH OF COLUMBUS	LIBERTY	21-R	PINE GROVE SPRINGS WATER COMPANY INC	MADISON	28
MULLEN, D & S	RUSHCREEK	2	OVERMYER, S	AMANDA	31			
MUNCIE, M TR	BERNE	9	OVERMYER, S	CLEARCREEK	6			
MUNICE, J & J	BERNE	7-S	OXLEY, G ET AL	BERNE	34			
MURDICK, L TR	LIBERTY	24-R						
MURDOCK, C & C TR	BERNE	35	-P-					
MURNANE, C	GREENFIELD	11	P DAVIS FARMS LLC	AMANDA	29			
MURNANE, C	GREENFIELD	11	P DAVIS FARMS LLC	AMANDA	29			
MURNANE, J & P	GREENFIELD	11	PACK, W	BERNE	26			
MURPHY, M TR	RICHLAND	20	PACKARD, R TR	LIBERTY	11			
MURRY, A TR	LIBERTY	35	PAGE, R	RUSHCREEK	6			
MUSIC, J & A	RUSHCREEK	29	PAI PROPERTIES LLC	GREENFIELD	28			
MUSIC, J & A	RUSHCREEK	30	PAIRAN, D	WALNUT	3			
MUSIC, J & A	RUSHCREEK	34	PALMER, E & N	RICHLAND	16			
MUSICK, D & J	MADISON	1	PALMER, R TR	LIBERTY	34			
WME LOGISTICS LLC	BERNE	11-S	PALMER, W & L	BERNE	30			
MYERS, D & A	RUSHCREEK	20	PARADISE CREEK LLC	HOCKING	23			
MYERS, D & A	RUSHCREEK	20	PARK NATIONAL BANK	RICHLAND	30			
MYERS, D & N TR	RICHLAND	34	PARK, R	GREENFIELD	12			
MYERS, E & T	LIBERTY	27	PARKER, J & J	BERNE	17			
MYERS, E & T	LIBERTY	28	PARPOW VENTURES LTD	BERNE	12-S			
MYERS, K TR	VIOLET	25-R	PARRISH, C	WALNUT	5			
MYERS, W	RUSHCREEK	20	PARRISH, S & J	BERNE	6-S&7-S			
			PARRY, A	BLOOM	24			
-N-			PARRY, M	RUSHCREEK	29			
N F V FARMS LLC	PLEASANT	34	PARSLEY, R TR	VIOLET	12			
NAFZGER, J	WALNUT	33	PARSONS, P TR	WALNUT	20			
NAFZGER, J	WALNUT	33	PARSONS, P TR	WALNUT	20			
NASH, E & J	RUSHCREEK	8	PARSONS, P TR	WALNUT	20			
NASH, R	GREENFIELD	29	PASCO, C TR	LIBERTY	34			
NATALAN ENTERPRISE LLC	BLOOM	6	PASHOVICH, J & J	RUSHCREEK	4			
NAYLOR, T	BERNE	6-S	PASKAL, K & B	BERNE	20			
NCI REAL ESTATE LLC	HOCKING	5	PASKINS, P & J	RUSHCREEK	9			
NDR RENTALS LLC	MADISON	29	PATTEN, S & K	CLEARCREEK	4			
NEELEY FOSTER VOIGT FARMS LLC	RICHLAND	32	PATTERSON, J	MADISON	27			
NEELEY, J TR	WALNUT	4	PATTERSON, L	BERNE	2-S			
NEELEY, J TR	WALNUT	8	PATTERSON, L	BERNE	2-S			
NEELEY, J TR	WALNUT	9	PATTON, J & J	BLOOM	25			
NEELEY, J TR	WALNUT	9	PATTON, M	RUSHCREEK	3			
NEFF, C TR	BERNE	15	PAUL, R & D	RUSHCREEK	30			
NELSON, E TR	BERNE	32	PAULUCCI, C	BLOOM	27			
NELTNER, K & C	VIOLET	11	PAULUS, R & S TR	GREENFIELD	20			
NESSLEY, D TR	BERNE	12-S	PAULUS, R & S TR	GREENFIELD	23			
NETTLER, A	LIBERTY	26	PAULUS, R & S TR	GREENFIELD	23			
NEW HOPE STABLES LLC	CLEARCREEK	8	PAULUS, R & S TR	GREENFIELD	26			
NEWARK GROUP INDUSTRIES INC	LIBERTY	23	PAUMIER, D TR	LIBERTY	8			
NEWARK GROUP INDUSTRIES INC	LIBERTY	24	PAWPAW PATCH LLC	VIOLET	21			
NEWARK GROUP INDUSTRIES INC	LIBERTY	24	PAWPAW PATCH LLC	VIOLET	21			
NEWELL, J & J	RICHLAND	29	PAWPAW PATCH LLC	VIOLET	21			
NEWMAN, J TR	AMANDA	29	PAYN, S & A TR	BLOOM	32			
NICOLIA, K & S	MADISON	29	PB VENTURES III LTD	BERNE	2-S			
NIFCO AMERICA CORPORATION	VIOLET	20	PEACE UNITED METHODIST CHURCH	VIOLET	8			
NIFCO AMERICA CORPORATION	VIOLET	20&29	PEACE UNITED METHODIST CHURCH	VIOLET	8			
NIFCO AMERICA CORPORATION	VIOLET	20&29	PECK, K	WALNUT	31			
NILSEN, T & D	HOCKING	21	PECK, R	PLEASANT	23			
NIPPERT, J	BERNE	30	PECK, S ET AL	LIBERTY	21			
NIXON, H & E	HOCKING	6	PEGG DEVELOPMENT LLC	LIBERTY	36			
NOECKER, C TR	AMANDA	7	PEGG DEVELOPMENT LLC	LIBERTY	36			
NOECKER, C TR	AMANDA	18	PEIRANO, E	BLOOM	21			
NOECKER, C TR	AMANDA	18	PENICE, C & C	BLOOM	32			
NOEL, J & S	CLEARCREEK	32	PENCE, L	WALNUT	24			
NOICE, C & M	AMANDA	13	PENCE, L	WALNUT	24			
NOLAND, A ET AL	PLEASANT	21	PENDLEY, W & L	BERNE	18			
NOLAND, P & C	PLEASANT	21	PERDEW, J & C	RUSHCREEK	14			
NOLL, J & K	HOCKING	6	PERRY, A & E	BERNE	7			
NOLL, K TR	HOCKING	6	PERRY, D TR	BLOOM	6			
NORFOLK SOUTHERN COMBINED RAILROAD	WALNUT	21	PERSINGER, D & S	GREENFIELD	22			
NORMAN, C TR	PLEASANT	34	PERSINGER, M	PLEASANT	26			
NORRIS, P	GREENFIELD	30	PEST, B	VIOLET	27			
NORRIS, S	AMANDA	20	PESTOVIC, J & J	VIOLET	1			
NORRIS, S	AMANDA	28	PETERS, D	HOCKING	5			
NORTH, M & R	BERNE	1	PETERS, G & D	HOCKING	8			
NORTH, R TR	BERNE	23	PETERS, G & D TR	HOCKING	5			
NORTH, R TR	BERNE	2-S	PETERS, J & J	RICHLAND	23			
NUNGESSER, J & J	GREENFIELD	15	PETERS, J & S	RUSHCREEK	25			
NYE, A & K	WALNUT	14	PETERS, M & D	RICHLAND	34			
NYE, J & K	BERNE	13	PETERS, M & S	HOCKING	8			
			PETERS, R & D	RICHLAND	16			
-O-			PETERS, S	AMANDA	7			
OBERT, M & R	BERNE	12-S	PETERS, S	CLEARCREEK	6			
OCHS FRUIT FARM LTD	PLEASANT	28	PETERS, S	MADISON	14			
OCHS, C TR	PLEASANT	28	PETERS/SMUTZ FARM LLC	RICHLAND	7			
ODELL, R TR	MADISON	23	PETERSON, G & P	VIOLET	29			
OG COX HILL LLC	AMANDA	23	PETERSON, N & C	LIBERTY	34			
OHIO HEALTH CORPORATION	VIOLET	29-R	PEUGH, T	LIBERTY	7			
OHIO HEALTH CORPORATION	VIOLET	29-R	PFEIFER TR, D	BLOOM	10			
OHIO HEALTH CORPORATION	VIOLET	29-R	PHILLIPS, A & J	PLEASANT	22			
OHIO POWER CO	HOCKING	11	PHILLIPS, E & J	CLEARCREEK	5			
OHIO POWER CO	WALNUT	6	PHILLIPS, J & K	BLOOM	35			
OHIO UNIVERSITY BOARD OF TRUSTEES	PLEASANT	30	PHILLIPS, S & S	BLOOM	15			
OHIO UNIVERSITY BOARD OF TRUSTEES	PLEASANT	30	PICCONI, C	BERNE	5-S			
OKEEFE, H	MADISON	3	PICCIRILLO, D	LIBERTY	17			
			PICKERINGTON LSD BOARD OF EDUCATION	VIOLET	3			

Section -R Designates Refugee Lands, being the North 2 rows of Liberty (TWP 17), Violet (TWP 16), and Walnut (TWP 17) Townships
 Section -S Designates South 2 rows of Berne (TWP 13) Township

INDEX OF OWNERS

NAME	TWP	SEC	NAME	TWP	SEC	NAME	TWP	SEC
ROWLES, R & M TR	PLEASANT	14	SCHMELZER, J & C TR	RUSHCREEK	12	SHADY MAPLE FARMS INC	RICHLAND	34
ROWLES, R & M TR	PLEASANT	23	SCHMELZER, J & C TR	RUSHCREEK	15	SHADY MAPLE FARMS INC	WALNUT	34&35
ROWLES, R & M TR	RICHLAND	19	SCHMELZER, J & C TR	RUSHCREEK	15	SHAEFFER, F & C TR	CLEARCREEK	9
ROWLES, R & M TR	RICHLAND	30	SCHMELZER, J ET AL	RUSHCREEK	35	SHAEFFER, J	MADISON	11
ROYAL CEDAR LTD	AMANDA	4	SCHMELZER, M & J	RUSHCREEK	35	SHAEFFER, M	HOCKING	20
ROYAL CEDAR LTD	AMANDA	5	SCHMELZER, M TR	RUSHCREEK	8	SHAEFFER, P & R	GREENFIELD	22
ROYAL CEDAR LTD	AMANDA	7	SCHMIDT, D	GREENFIELD	3	SHAEFFER, P & R	GREENFIELD	22
ROYAL CEDAR LTD	AMANDA	8	SCHMIDT, J TR	GREENFIELD	5	SHAFER, G & M	GREENFIELD	25
ROYAL CEDAR LTD	AMANDA	8	SCHMIDT, J TR	GREENFIELD	6	SHAEFFER, J	CLEARCREEK	25
ROYAL CEDAR LTD	AMANDA	17	SCHMIDT, J TR	GREENFIELD	5&8	SHAEFFER, J & A	CLEARCREEK	25
ROYAL CEDAR LTD	AMANDA	21	SCHMITT, P & C	BLOOM	10&11	SHAEFFER, J & A	CLEARCREEK	26
ROYAL CEDAR LTD	AMANDA	25	SCHMITT, P & C	BLOOM	2,10&11	SHAEFFER, J & A	CLEARCREEK	36
ROYAL CEDAR LTD	AMANDA	8&17	SCHMITZ, J & B	BLOOM	16	SHAEFFER, J & A	CLEARCREEK	36
ROYAL CEDAR LTD	AMANDA	8&17	SCHMITZ, J & J TR	BLOOM	11	SHAEFFER, J & A	MADISON	30
ROYAL CEDAR LTD	HOCKING	30	SCHMITZ, S TR ET AL	RUSHCREEK	19	SHAEFFER, J & A	MADISON	30
ROYAL OAK HOLDINGS LLC	AMANDA	11	SCHMITZ, S TR ET AL	RUSHCREEK	30	SHAEFFER, J & C TR ET AL	RUSHCREEK	5
RUBLE, E & G	AMANDA	11	SCHMOLMUELLER, C	BERNE	35	SHAEFFER, J & C TR ET AL	RUSHCREEK	5
RUBLE, R TR ET AL	HOCKING	5	SCHMOLMUELLER, C	BERNE	35	SHAEFFER, J & C TR ET AL	RUSHCREEK	5
RUFF FARMS LLC	AMANDA	15	SCHNEIDER, D TR	WALNUT	7	SHAEFFER, T & D	HOCKING	25
RUFF FARMS LLC	AMANDA	21	SCHNEIDER, J & N	BERNE	8-S	SHAHAN, F & T	RUSHCREEK	30
RUFF FARMS LLC	AMANDA	22	SCHNEIDER, J & N	BERNE	8-S	SHANK, A & S	VIOLET	2
RUFF FARMS LLC	AMANDA	22	SCHOFFNER, M & P TR	LIBERTY	20-R	SHANNON, B & L	VIOLET	1
RUFF FARMS LLC	AMANDA	27	SCHOFFNER, M & P TR	LIBERTY	20-R	SHANNON, P	AMANDA	20
RUFF FARMS LLC	AMANDA	27	SCHOLL, C & R	AMANDA	31	SHARED OPTION 4 LLC	BERNE	5&6
RUFF FARMS LLC	AMANDA	27	SCHOLL, K TR	BERNE	3	SHARITEN RENTALS LLC	VIOLET	27
RUFF FARMS LLC	AMANDA	27	SCHOLL, M & J TR	BERNE	2	SHARP BROTHERS FARMS LLC	CLEARCREEK	14
RUFF FARMS LLC	AMANDA	27	SCHOLL, M & R TR	BERNE	1	SHARP BROTHERS FARMS LLC	CLEARCREEK	14
RUFF FARMS LLC	AMANDA	27	SCHOLL, M & R TR	BERNE	1	SHARP BROTHERS FARMS LLC	CLEARCREEK	28
RUFF FARMS LLC	AMANDA	28	SCHOLL, M & R TR	BERNE	2	SHARP BROTHERS FARMS LLC	CLEARCREEK	28
RUFF FARMS LLC	AMANDA	28	SCHOLL, M & R TR	BERNE	8	SHARP BROTHERS FARMS LLC	CLEARCREEK	28
RUFF, C & L TR	RICHLAND	33	SCHOLL, M & R TR	BERNE	9	SHARP BROTHERS FARMS LLC	CLEARCREEK	29
RUFF, C & L TR	RICHLAND	22	SCHOLL, M & R TR	BERNE	10	SHARP BROTHERS FARMS LLC	CLEARCREEK	33
RUFF, C & L TR	RICHLAND	22	SCHOLL, M & R TR	BERNE	11	SHARP, D & J	CLEARCREEK	23
RUFF, C & L TR	RICHLAND	32	SCHOLL, M & R TR	BERNE	11	SHARP, A	CLEARCREEK	33
RUFF, D	AMANDA	20	SCHOLL, M & R TR	BERNE	12	SHARP, C	CLEARCREEK	25
RUFF, D	AMANDA	23	SCHOLL, M & R TR	BERNE	10	SHARP, C & N TR	WALNUT	11
RUFF, D	AMANDA	26	SCHOLL, M TR	BERNE	10	SHARP, C & R	RUSHCREEK	24
RUFF, D	AMANDA	26	SCHOLL, M TR	BERNE	10	SHARP, C TR ET AL	WALNUT	12
RUFF, D	AMANDA	27	SCHOLL, M TR	GREENFIELD	20	SHARP, C TRUST ET AL	WALNUT	2
RUFF, D	AMANDA	27	SCHOLTISEK, C	HOCKING	29	SHARP, D	CLEARCREEK	26
RUFF, D	AMANDA	28	SCHOOLEY, C & J	BERNE	16	SHARP, D	CLEARCREEK	35
RUFF, E & K	RUSHCREEK	27	SCHOOLEY, G & D	CLEARCREEK	27	SHARP, D	CLEARCREEK	36
RUFF, P & S	GREENFIELD	4	SCHOOLEY, T	CLEARCREEK	4	SHARP, D & C	CLEARCREEK	23
RUFF, S	GREENFIELD	24	SCHOPP, M ET AL	LIBERTY	19-R	SHARP, D & C	CLEARCREEK	24
RUSHCREEK CONSERVANCY DISTRICT	PLEASANT	36	SCHRADER, B & M	LIBERTY	17	SHARP, D & J	CLEARCREEK	23
RUSHCREEK REAL ESTATE VENTURES LLC	HOCKING	30	SCHRINER, M	BERNE	6-S	SHARP, D & J	CLEARCREEK	23
RUSHCREEK VALLEY FARMS INC	BERNE	33	SCHRINER, M & J	BERNE	6-S	SHARP, D & J	CLEARCREEK	24
RUSHCREEK VALLEY FARMS INC	BERNE	36	SCHUEN, G TR	BLOOM	30	SHARP, J	CLEARCREEK	11
RUSSELL SUNSHINE FARMS	AMANDA	10	SCHULTZ, J & L	RUSHCREEK	17	SHARP, J	CLEARCREEK	14
RUSSELL SUNSHINE FARMS	AMANDA	10	SCHULTZ, J ET AL	RUSHCREEK	17	SHARP, J	CLEARCREEK	14
RUSSELL SUNSHINE FARMS	AMANDA	16	SCHULTZ, R & B	RUSHCREEK	18	SHARP, J	CLEARCREEK	14
RUSSELL SUNSHINE FARMS	AMANDA	16	SCHULZE, K & S TR ET AL	RUSHCREEK	17	SHARP, J	CLEARCREEK	14
RUSSELL SUNSHINE FARMS	AMANDA	16	SCHULZE, K & S TR ET AL	LIBERTY	21-R	SHARP, J	CLEARCREEK	25
RUSSELL, B & S TR	AMANDA	10	SCHUMACHER, J & A TR	AMANDA	11	SHARP, J	CLEARCREEK	25
RUSSELL, E & K	BERNE	4-S	SCHUMACHER, J & B TR	BERNE	16	SHARP, J	CLEARCREEK	36
RUSSELL, J & K TR	VIOLET	26	SCHUMACHER, L ET AL	VIOLET	35	SHARP, J	CLEARCREEK	36
RUSSELL, K	AMANDA	9	SCHUTTLE, J & H	RUSHCREEK	22	SHARP, J	MADISON	30
RUSSELL, P	CLEARCREEK	29	SCHWARTZ, E	AMANDA	4	SHARP, J	MADISON	30
RUSSELL, P	CLEARCREEK	29	SCINTO, A & B	MADISON	26	SHARP, J & A	CLEARCREEK	25
RUSSELL, S	AMANDA	3	SCOTT, B & D	RUSHCREEK	3	SHARP, J ET AL	CLEARCREEK	25
RUSSELL, S	AMANDA	10	SCOTT, D	RUSHCREEK	3	SHARP, K TR	CLEARCREEK	28
RUSSO, J TR	LIBERTY	19-R	SCOTT, D	RUSHCREEK	3	SHARP, L	RUSHCREEK	15
RUSSO, J TR	VIOLET	24	SCOTT, D & B	RUSHCREEK	3	SHARP, M	CLEARCREEK	23
RUSTIC RIDGE LLC	BERNE	29	SCOTT, D & B	RUSHCREEK	3	SHARP, N	CLEARCREEK	33
RUTTER, C & V	RUSHCREEK	24	SCOTT, D & B	RUSHCREEK	11	SHARP, R TR	BERNE	10-S
RUTTER, V & C	RUSHCREEK	24	SCOTT, D & B	RUSHCREEK	11	SHARP, R TR	BERNE	10-S
RYAN, A & M	WALNUT	36	SCOTT, D & B	RUSHCREEK	11	SHARP, R TR	BERNE	3-S
RYAN, A TR	WALNUT	36	SCOTT, D & B	RUSHCREEK	11	SHARP, R TR	BERNE	9-S
RYAN, A TR	WALNUT	36	SCOTT, D & B	RUSHCREEK	11	SHARP, R TR	BERNE	9-S
RYAN, J	BLOOM	8	SCOTT, D & B	RUSHCREEK	11	SHARP, T	CLEARCREEK	14
			SCOTT, D & B	RUSHCREEK	14	SHASTEEN, E ET AL	AMANDA	32
			SCOTT, D & B	RUSHCREEK	34	SHASTEEN, E ET AL	AMANDA	33
			SCOTT, E	RUSHCREEK	22	SHAW, A	HOCKING	21
			SCOTT, J & L TR	RUSHCREEK	22	SHAW, D	HOCKING	17
			SCOTT, J & L TR	RUSHCREEK	22	SHAW, H & R	PLEASANT	21
			SCOTT, L	HOCKING	25	SHAW, H & R	PLEASANT	21
			SCOTT, T	BERNE	29	SHAW, N & E	HOCKING	17
			SCR ENTERPRISES LTD	BERNE	1-S	SHAW, N & E	HOCKING	18
			SEALS, A	PLEASANT	14	SHAW, S & J	AMANDA	11
			SEALS, A	PLEASANT	23	SHAW, S & R	CLEARCREEK	5
			SEALS, A	RICHLAND	22	SHEA, J & B	BLOOM	10
			SEALS, B & M	GREENFIELD	23	SHEA, R & L	HOCKING	22
			SEALS, G & M TR	BERNE	12	SHEEHAN, J & J	HOCKING	34
			SEARLE, B & J	GREENFIELD	10	SHEETS, B	RUSHCREEK	31
			SEARS, D TR ET AL	AMANDA	31	SHEETS, C	RUSHCREEK	26
			SEGNA FARMS LLC	GREENFIELD	9	SHEETS, C	RUSHCREEK	26
			SEGNA FARMS LLC	GREENFIELD	9	SHEETS, C	RUSHCREEK	26
			SEGNA FARMS LLC	GREENFIELD	9	SHEETS, C	RUSHCREEK	35
			SEGNA FARMS LLC	GREENFIELD	9	SHEETS, C & C	RUSHCREEK	35
			SEIMER PROPERTIES LLC	AMANDA	33	SHEETS, N TR	BERNE	4-S
			SEIMER, N	BERNE	13	SHEETS, N TR	BERNE	5-S
			SEIMER, N	BERNE	14	SHEETS, N TR	BERNE	8-S
			SEIMER, R & J	PLEASANT	35	SHEETS, N TR	BERNE	9-S
			SEIMER, R & J	PLEASANT	35	SHEETS, R & N TR	BERNE	10-S
			SELBE, C	BERNE	6-S	SHEETS, R & N TR	BERNE	9-S
			SELLERS TR, R & C	AMANDA	20	SHELEY, T & D	MADISON	15
			SELZER, R TR	VIOLET	32	SHELL, L & M TR	LIBERTY	8
			SERMON, T & V TR	LIBERTY	30-R	SHELL, L & R	GREENFIELD	11
			SERMON, T & V TR	LIBERTY	30-R	SHELL, M ET AL TR	LIBERTY	8
			SERMON, T ET AL	LIBERTY	19-R	SHELLY MATERIALS	BERNE	17
			SERMON, T ET AL TR	LIBERTY	19-R	SHELLY MATERIALS	BERNE	17
			SERRANO, E ET AL	LIBERTY	18	SHELTER, E TR	RUSHCREEK	24
			SEUM, C & N	LIBERTY	15	SHEPHERD, T	BERNE	11-S
			SHACKELFORD, M TR	BLOOM	18	SHEPHERD, E ET AL	BLOOM	23
			SHADY MAPLE FARMS INC	RICHLAND	10	SHERIDAN, R & D TR	BLOOM	16
			SHADY MAPLE FARMS INC	RICHLAND	16	SHERMAN, P TR	CLEARCREEK	6
			SHADY MAPLE FARMS INC	RICHLAND	17	SHERRICK, J	HOCKING	25
			SHADY MAPLE FARMS INC	RICHLAND	17	SHIELDS, D & D	RUSHCREEK	32
			SHADY MAPLE FARMS INC	RICHLAND	18	SHINN, M & T	BERNE	10
			SHADY MAPLE FARMS INC	RICHLAND	20	SHIPLEY, G ET AL	BERNE	26
			SHADY MAPLE FARMS INC	RICHLAND	20	SHOLL, G & A	MADISON	15
			SHADY MAPLE FARMS INC	RICHLAND	20	SHOLL, J & P	RUSHCREEK	36
			SHADY MAPLE FARMS INC	RICHLAND	21	SHOMAKER, K & L	LIBERTY	21-R
			SHADY MAPLE FARMS INC	RICHLAND	27	SHONEBARGER, C & J TR	BERNE	15
			SHADY MAPLE FARMS INC	RICHLAND	28			

-S-

Section -R Designates Refugee Lands, being the North 2 rows of Liberty (TWP 17), Violet (TWP 16), and Walnut (TWP 17) Townships
 Section -S Designates South 2 rows of Berne (TWP 13) Township

INDEX OF OWNERS

NAME	TWP	SEC	NAME	TWP	SEC	NAME	TWP	SEC
SHONEBARGER, D	BERNE	14	SMITH-VOLLHARDT, C	HOCKING	7	STEBELTON, H	BLOOM	3
SHONK, E & E	RUSHCREEK	17	SMOLEWSKI, J & T	LIBERTY	22-R	STEBELTON, H	BLOOM	3
SHORT, D	CLEARCREEK	25	SNIDER, J	BLOOM	25	STEBELTON, R	BLOOM	9
SHREYER, B	LIBERTY	15	SNIDER, J & N	LIBERTY	26	STEBELTON, R & R	BLOOM	10
SHREYER, G & L	RUSHCREEK	23	SNIDER, S	RICHLAND	8	STEBELTON, R & R	BLOOM	15
SHREYER, G & L	RUSHCREEK	23	SNOKE, C & N	RUSHCREEK	4	STEBELTON, R & R	BLOOM	15
SHREYER, G & L	RUSHCREEK	23	SNOKE, C & N	RUSHCREEK	4	STEBELTON, S	HOCKING	27
SHREYER, M	LIBERTY	20	SNOKE, J & B	BLOOM	34	STEBELTON, W	HOCKING	31
SHREYER, M	LIBERTY	20	SNORTIN RIDGE ASSOCIATION	MADISON	25	STEELE, D & E	AMANDA	19
SHREYER, T & R TR	LIBERTY	20	SNORTIN RIDGE CO LLC	MADISON	25	STEELE, D & L	AMANDA	20&21
SHREYER, T & R TR	LIBERTY	20	SNORTIN RIDGE CO LLC	MADISON	25	STEIFF, M & K	GREENFIELD	18
SHRINER, A & M	RUSHCREEK	24	SNORTIN RIDGE CO LLC	MADISON	26	STEINHAUSSER, D & E	CLEARCREEK	19
SHRIVER, G	RICHLAND	28	SNYDER, C	BERNE	23	STEINHAUSSER, D TR	CLEARCREEK	19
SHUE, G & A	HOCKING	20	SNYDER, C & K	GREENFIELD	24	STELZER, G & A	VIOLET	12
SHUGERT, C TR	GREENFIELD	14	SNYDER, J	GREENFIELD	24	STEMEN ROAD AGRICULTURE LLC	VIOLET	11
SHULL, C & C	WALNUT	1	SNYDER, J & J	HOCKING	30	STEMEN ROAD FARMS LLC	LIBERTY	7
SHULL, K	BERNE	8-S	SNYDER, R & J	GREENFIELD	24	STEMEN ROAD PCK FARM LLC	VIOLET	10
SHULL, K & K	BERNE	11-S	SNYDER, R ET AL	MADISON	10	STEMEN ROAD PCK FARM LLC	VIOLET	11
SHULL, L ET AL	BERNE	8-S	SNYDER, R TR	RUSHCREEK	1	STEMEN TRUST AGREEMENT NO 1	RUSHCREEK	11
SHULL, P TR	PLEASANT	29	SNYDER, R TR	RUSHCREEK	1	STEMEN TRUST AGREEMENT NO 1	RUSHCREEK	11
SHULTZ, W	BLOOM	6	SOCIETY OF SPORTSMEN INC	MADISON	2	STEMEN, J	LIBERTY	21-R
SHUMAKER, D	BERNE	6-S	SODDERS, B & K TR	LIBERTY	18	STENSON, C & S	VIOLET	8
SHUMAKER, D	BERNE	7-S	SOLIDAY, D	WALNUT	21	STEPHENSON, E ET AL	RUSHCREEK	27
SHUMAKER, W & L	BERNE	35	SOLIDAY, D	WALNUT	28	STEVENS, J	CLEARCREEK	36
SHUPE, J	CLEARCREEK	2	SOLOMON REAL ESTATE HOLDINGS LLC	LIBERTY	28-R	STEVENS, J TR	AMANDA	26
SHURTZ, T & D	HOCKING	23	SOLOMON, W TR	LIBERTY	3	STEVENS, J TR	AMANDA	26
SHUTTLEWORTH, C & K	BERNE	13	SOLT, D & C TR	AMANDA	21	STEVENS, J TR	AMANDA	26
SHUTTS, M & T	BERNE	18	SOLT, D & C TR	AMANDA	22	STEVENS, J TR	AMANDA	35
SIELSKI, R & C	PLEASANT	27	SOLT, D TR	AMANDA	15	STEVENS, J TR	AMANDA	35
SIELSKI, R & C	PLEASANT	27	SOLT, D TR	AMANDA	20	STEVENS, M	BERNE	35
SIERS, K & N	AMANDA	7	SOLT, D TR	AMANDA	20	STEVENSON, H TR	AMANDA	8
SIFFORD, D	HOCKING	27	SOMMER, E & M	GREENFIELD	29	STEVENSON, H TR	AMANDA	8
SIFFORD, D	HOCKING	27	SOMMER, E & P	BLOOM	23	STEVENSON, H TR	AMANDA	9
SIFFORD, D	HOCKING	27	SOMMER, E & P	BLOOM	26	STEVENSON, H TR	AMANDA	9
SIMS, D & J TR	CLEARCREEK	34&35	SOMMERS, D TR ET AL	PLEASANT	1	STEVENSON, H TR	AMANDA	9
SIMS, M & V	BERNE	31	SOMMERS, D TR ET AL	PLEASANT	1	STEVENSON, H TR	AMANDA	9
SIMS, R	BERNE	31	SOMMERS, D TR ET AL	PLEASANT	1	STEVENSON, J	WALNUT	25
SINGER, D & K TR	RICHLAND	16	SOUTH CENTRAL POWER CO	HOCKING	4	STEVENSON, J	WALNUT	25
SIPOS, D & D	RUSHCREEK	8	SOUTH EWING BUSINESS LLC	BERNE	8	STEVENSON, J	RICHLAND	6
SIRIANO, R & J	AMANDA	11	SOUTH FORK RANCH LLC	HOCKING	13	STEVENSON, S & R IMLER	CLEARCREEK	27
SISLER, L & R	CLEARCREEK	33	SOUTH FORK RANCH LLC	HOCKING	13	STEWART, J	GREENFIELD	1
SITTERLEY, W & S TR	RUSHCREEK	31	SOUTH FORK RANCH LLC	HOCKING	13	STEWART, J & T TR	BERNE	17
SITTLER, B & C TR	BLOOM	31	SOUTHEASTERN OHIO TRAINING CENTER	MADISON	1	STEWART, R & C	BERNE	5-S
SITTLER, B & C TR	BLOOM	31	SOUTHERS, C	BERNE	31	STEWART, W & C	CLEARCREEK	30
S-J INVESTMENTS LLC	VIOLET	12	SOUZA, S & T	WALNUT	33	STILLWELL, R & C	LIBERTY	21-R
SKIDMORE, C & T	MADISON	22	SOVERS, K	CLEARCREEK	15	STILLWELL, R & C	LIBERTY	22-R
SKINNER, M	AMANDA	15	SP HILL ROAD DEVELOPMENT INC	VIOLET	21	STILLWELL, R & C	LIBERTY	27-R
SLATER, A & H TR	PLEASANT	32	SPANGLER, J & A	RICHLAND	30	STILLWELL, W TR	LIBERTY	25
SLATER, R & M	WALNUT	20-R	SPARKS, D	BERNE	22	STINZIANO, L TR	BLOOM	5&8
SLATER, R & M	WALNUT	20-R	SPARKS, T & K	BLOOM	22	STIRES, J & V	CLEARCREEK	30
SLATER, R & M	WALNUT	21-R	SPEAKMAN FARMS PROPERTIES LLC	GREENFIELD	16	STITZLEIN, J ET AL	LIBERTY	9
SLATER, R & M	WALNUT	21-R	SPEAKMAN FARMS PROPERTIES LLC	GREENFIELD	16	STITZLEIN, J ET AL	LIBERTY	9
SLATER, R & M TR	WALNUT	20-R	SPEAKMAN, C TR	CLEARCREEK	22	STITZLEIN, J ET AL TR	LIBERTY	9
SLOAN, I	GREENFIELD	20	SPEARMAN, C TR	BLOOM	33	STITZLEIN, J ET AL TR	LIBERTY	9
SLOAN, I	GREENFIELD	29	SPELMAN, G & C	HOCKING	24	STITZLEIN, J ET AL TR	LIBERTY	9
SLOAN, I	GREENFIELD	30	SPENGLER, J & A	CLEARCREEK	33	STITZLEIN, J ET AL TR	LIBERTY	10
SLOAN, I	GREENFIELD	29	SPIRES, C & M	BERNE	13	STITZLEIN, N ET AL	LIBERTY	22
SLOAN, I	GREENFIELD	30	SPIRES, G & J	BERNE	13	STITZLEIN, N ET AL	LIBERTY	22
SLONAKER, J TR	WALNUT	27	SPIRES, J	CLEARCREEK	36	STITZLEIN, N ET AL	LIBERTY	23
SLONE, M	PLEASANT	5	SPIRES, J	HOCKING	20	STIVISON, J & S	GREENFIELD	10
SLY-3 A PARTNERSHIP	AMANDA	35	SPIRES, J & A	AMANDA	10&11	STOLTZ, C	PLEASANT	5
SMECK, N & J TR	LIBERTY	21	SPIRES, J & F	PLEASANT	27	STONE, R	LIBERTY	21-R
SMECK, N & J TR	LIBERTY	22	SPIRES, T	BERNE	13	STONE, T & M	CLEARCREEK	10
SMECK, N & J TR	LIBERTY	22	SPIZZIRRI, L ET AL	PLEASANT	16	STONEBURNER, D	MADISON	19
SMECK, N & J TR	LIBERTY	26	SPONSELLER, M	LIBERTY	28	STONEBURNER, S	CLEARCREEK	13
SMIGELSKI, D ET AL	BERNE	8-S	SPRADLIN, C ET AL	HOCKING	6	STOUWER, J TR	PLEASANT	34
SMILEY, H TR	LIBERTY	17	SPRAGUE, G & M TR	HOCKING	35	STRAHM, J TR	VIOLET	26-R
SMILO ENTERPRISES LLC	AMANDA	25	SPRAGUE, G & M TR	HOCKING	35	STRAIT, K TR	VIOLET	21
SMILO ENTERPRISES LLC	AMANDA	25&36	SPRINGER, D & D	MADISON	1	STRAWNER, C	AMANDA	7
SMITH, S & J	VIOLET	27	SPRINGER, S & S	RUSHCREEK	4	STREITENBERGER, C & J	RUSHCREEK	6
SMITH, S & J TR	RUSHCREEK	24	SQUIBB, D & G	LIBERTY	5	STRENG, L TR ET AL	PLEASANT	15
SMITH, A ET AL	AMANDA	31	SQUIBB, T	LIBERTY	18	STRICKLER FARMS ENTERPRISES LLC	AMANDA	36
SMITH, A TR	HOCKING	8	SRT FARMS LLC	LIBERTY	23-R	STRICKLER FARMS ENTERPRISES LLC	CLEARCREEK	15
SMITH, B	WALNUT	23	ST MARY CEMETERY	HOCKING	13	STRICKLER FARMS ENTERPRISES LLC	CLEARCREEK	22
SMITH, C	LIBERTY	28-R	STADLER, D & K	MADISON	21	STRICKLER FARMS ENTERPRISES LLC	CLEARCREEK	14
SMITH, C	VIOLET	5	STADLER, D & K	MADISON	28	STRICKLER, B & C	AMANDA	26
SMITH, C ET AL	CLEARCREEK	31	STAI, C	MADISON	26	STRICKLER, B TR	CLEARCREEK	11
SMITH, E & L	RICHLAND	31	STALFORD, A & J	RUSHCREEK	18	STRICKLER, B TR	CLEARCREEK	12
SMITH, E & R	AMANDA	35	STALTER, K & J	BERNE	3-S	STRICKLER, B TR	CLEARCREEK	13
SMITH, F & M	LIBERTY	18	STAM, A	BERNE	36	STRICKLER, B TR	MADISON	7
SMITH, G & A	HOCKING	28	STAMBAUGH BRITCH, D TR	PLEASANT	15	STRICKLER, K & C	HOCKING	31
SMITH, H & D	PLEASANT	27	STAMBAUGH BRITCH, D TR	PLEASANT	11	STRICKLER, N & T	CLEARCREEK	1
SMITH, H ET AL TR	LIBERTY	26	STAMBUAGH BRITCH, D TR	LIBERTY	33	STRICKLER, N & T	CLEARCREEK	1
SMITH, J	AMANDA	10	STAMM, B TR	LIBERTY	35	STRICKLER, N & T	CLEARCREEK	1
SMITH, J	AMANDA	10	STAMM, B TR	LIBERTY	35	STRICKLER, N & T	CLEARCREEK	1
SMITH, J	AMANDA	10	STAMM, B TR	LIBERTY	35	STRICKLER, N & T	CLEARCREEK	10
SMITH, J & A TR	RUSHCREEK	13	STANGE HOLDINGS LLC	GREENFIELD	23	STRICKLER, N & T	CLEARCREEK	11
SMITH, J & C	LIBERTY	29-R	STANLEY, M & S	GREENFIELD	1	STRICKLER, N & T	CLEARCREEK	11
SMITH, J & L	GREENFIELD	1	STANLEY, M TR	WALNUT	6	STRICKLER, N & T	CLEARCREEK	11
SMITH, J & M TR	BERNE	22	STANTON, K & T TR	LIBERTY	23	STRICKLER, N & T	CLEARCREEK	12
SMITH, J ET AL	CLEARCREEK	9	STANTON, T & P	HOCKING	18	STRICKLER, N & T	CLEARCREEK	12
SMITH, K & C	RUSHCREEK	19	STAR ONE FARMS LLC	RUSHCREEK	35	STRICKLER, N & T	CLEARCREEK	12
SMITH, K & C TR	VIOLET	33	STARKEY, B & T	LIBERTY	33	STRICKLER, N & T	MADISON	6
SMITH, L & M TR	BLOOM	20	STARKY, D & S	AMANDA	31	STRICKLER, N & T	MADISON	7
SMITH, L & M TR	BLOOM	21	STARNER FAMILY FARMS LLC	RUSHCREEK	3	STRICKLER, N & T	MADISON	7
SMITH, L & M TR	BLOOM	21	STARNER FAMILY FARMS LLC	RUSHCREEK	4	STRICKLER, N & T	MADISON	7
SMITH, M & A	RICHLAND	9	STARNER FAMILY FARMS LLC	RUSHCREEK	4	STRITTMATTER, D & L	HOCKING	7
SMITH, M & S	BERNE	10-S	STARNER FAMILY FARMS LLC	RUSHCREEK	4	STRODE FAMILY FARM LLC	GREENFIELD	33&34
SMITH, M & S	BERNE	10-S	STARNER FAMILY FARMS LLC	RUSHCREEK	9	STROPE, M & M TR	BERNE	12-S
SMITH, M ET AL	BLOOM	19	STARNER, C & V	WALNUT	21	STROSNIDER, S	MADISON	14
SMITH, N & K	MADISON	23	STARNER, D ET AL	BLOOM	23	STRYKER PROPERTIES LLC	LIBERTY	29-R
SMITH, P & C TR	GREENFIELD	3	STARNER, J & J	RICHLAND	10	STUCKEY, T & D	BERNE	15&16
SMITH, P & C TR	GREENFIELD	3	STARNER, J & P	RICHLAND	9	STULL, D & N	BERNE	36
SMITH, P & C TR	GREENFIELD	3	STATE OF OHIO	BLOOM	1	STUMP, A	AMANDA	5
SMITH, R & A	PLEASANT	7	STATE OF OHIO	CLEARCREEK	34	STUMP, A & D	AMANDA	5
SMITH, R & D	BERNE	13	STATE OF OHIO	GREENFIELD	17	STUMP, M	CLEARCREEK	32
SMITH, R & D	RUSHCREEK	30	STATE OF OHIO	GREENFIELD	20	STUMP, W & D	BERNE	35
SMITH, R & M TR	GREENFIELD	4	STATE OF OHIO	GREENFIELD	20	STURDY GIRLS FARM LLC	BLOOM	26
SMITH, R TR	BLOOM	29	STATE OF OHIO	GREENFIELD	33	SULLIVAN, T	PLEASANT	6
SMITH, S	VIOLET	20	STATE OF OHIO	HOCKING	15	SULLIVAN, T	PLEASANT	6
SMITH, S & J	VIOLET	22	STATE OF OHIO	HOCKING	23	SUMNER, K	LIBERTY	22
SMITH, S & J	VIOLET	22	STATE OF OHIO	HOCKING	23	SUNFISH TWO LLC	LIBERTY	13
SMITH, T & L	HOCKING	33	STATE OF OHIO	HOCKING	35&36	SUPERIOR HARDWOODS INC	MADISON	27
SMITH, T & M	BERNE	15	STATE OF OHIO	PLEASANT	31	SUPERIOR HARDWOODS INC	MADISON	27
SMITH, V & C	WALNUT	12	STATE OF OHIO	VIOLET	29	SUSO 4 HOCKING LP	GREENFIELD	36
SMITH, Y	LIBERTY	27-R	STEARNS, L TR	VIOLET	12&13	SUTLIFF, B	AMANDA	33
			STEBELTON, F	PLEASANT	26	SUTTERFIELD, R	BLOOM	10

Section -R Designates Refugee Lands, being the North 2 rows of Liberty (TWP 17), Violet (TWP 16), and Walnut (TWP 17) Townships
 Section -S Designates South 2 rows of Berne (TWP 13) Township

INDEX OF OWNERS

NAME	TWP	SEC	NAME	TWP	SEC	NAME	TWP	SEC
WALTERS, J & K	HOCKING	34	WILLIAMS, R & G TR	PLEASANT	27	WYANT, S & L TR	GREENFIELD	12
WALTERS, R TR	MADISON	8	WILLIAMS, R & M	BLOOM	8	WYETH, WANDA TR	WALNUT	12
WALTERS, R TR	MADISON	17	WILLIAMS, R & M	BLOOM	8	WYKER FARMS INC	PLEASANT	1
WALTON, K	RUSHCREEK	9	WILLIAMSON, P	MADISON	12	WYKER FARMS INC	PLEASANT	11
WAMPLER, G & E	BERNE	24	WILLIAMSON, S & D	AMANDA	23	WYKER FARMS INC	PLEASANT	12
WARD, D & N	AMANDA	8	WILLIARD REBECCA A	MADISON	20	WYKER FARMS INC	PLEASANT	12
WARD, D & N	BERNE	4-S	WILLIS, G ET AL	HOCKING	34	WYKER FARMS INC	RICHLAND	18
WARD, J & B TR	HOCKING	25	WILLSON, J & J	MADISON	16	WYKER FARMS INC	RICHLAND	19
WARD, J & B TR	PLEASANT	13	WILLS, E & H	PLEASANT	25	WYMER, J & J TR	VIOLET	27-R
WARD-BRIGHT, D	BLOOM	31	WILSON, A	PLEASANT	6	WYMER, JOSH D TR	BERNE	14
WARDLOW, N	VIOLET	22	WILSON, C TR	BLOOM	4			
WARGA, R & M	BERNE	5-S	WILSON, C TR	VIOLET	33			
WARNER, E	BLOOM	17	WILSON, D	MADISON	15			
WARNER, H	HOCKING	7	WILSON, J & B	MADISON	9			
WARNER, T	BERNE	5-S	WILSON, J & J TR	PLEASANT	27			
WARNER, W	AMANDA	3	WILSON, J & J TR	PLEASANT	34	XYZ LAND LLC	GREENFIELD	20
WARTHMAN INVESTMENT PROPERTIES LTD	BERNE	10-S	WILSON, K	GREENFIELD	1			
WARTHMAN, E & V	GREENFIELD	10	WILSON, K	PLEASANT	18			
WARTHMAN, E & V TR	GREENFIELD	10	WILSON, K	PLEASANT	18			
WARTHMAN, G & D	WALNUT	10	WILSON, L	MADISON	23&26	YAPLE, W & J TR	BLOOM	4
WATER STONE LANDING TWO LLC	VIOLET	5	WILSON, R & L	LIBERTY	5	YAPLE, W & J TR	BLOOM	4
WATSON, D & A	WALNUT	29	WILSON, W & P TR	LIBERTY	25-R	YAPLE, W & J TR	VIOLET	33
WATSON, L & K	BERNE	33&34	WINCHELL, M & J	WALNUT	30	YAPLE, W & L TR	VIOLET	33
WATSON, W	WALNUT	23	WINCHESTER RIDGE P1 P2 FEE OWNER LLC			YAPLE, W ET AL	BLOOM	4
WATTS, D & L	AMANDA	36		VIOLET	21	YATES, W & M	LIBERTY	6
WATTS, D & L	HOCKING	31	WINCHESTER RIDGE P1 P2 FEE OWNER OWNER LLC			YELLEN, M & L	RICHLAND	8
WATTS, P & B	GREENFIELD	14		VIOLET	21	YERIAN, J & K	RUSHCREEK	31
WATTS, P & B	GREENFIELD	14	WINCHESTER RIDGE THREE LLC	VIOLET	21	YERIAN, R & J	RUSHCREEK	31
WAYDO, P	RUSHCREEK	2	WINDLAND, C & A TR	BERNE	4-S	YOAKUM, K TR	MADISON	15
WAYNE STRICKLER LLC	CLEARCREEK	1	WINEGARDNER, M & L	RICHLAND	32	YOST, C & C	HOCKING	27
WAYNE STRICKLER LLC	CLEARCREEK	1	WINEGARDNER, R & R	RICHLAND	21	YOUNG, B & A	RUSHCREEK	14
WAYPOINT CHRISTIAN CHURCH	PLEASANT	20	WINEGARDNER, R & R	RICHLAND	28	YOUNG, B & A	RUSHCREEK	14
WDZ PROPERTIES LTD	MADISON	12	WINFIELD FARMS LLC	LIBERTY	34	YOUNG, B & A	RUSHCREEK	14
WDZ PROPERTIES LTD	MADISON	12	WINFREB, C TR	LIBERTY	29-R	YOUNG, B & A	RUSHCREEK	14
WDZ PROPERTIES LTD	MADISON	12	WINKLER, B & E	BLOOM	27	YOUNG, D & D ET AL	WALNUT	6
WDZ PROPERTIES LTD	MADISON	12	WINSTON, L TR	BLOOM	26	YOUNG, D & R	WALNUT	7
WEARS, R & N	BERNE	5-S	WINTER, R	AMANDA	19	YOUNG, D & R	CLEARCREEK	4
WEAVER, B	CLEARCREEK	16	WINTERS, A & J ET AL	BERNE	1	YOUNG, E	PLEASANT	5
WEAVER, C	WALNUT	6	WINTERS, J	PLEASANT	34	YOUNG, E	HOCKING	18
WEAVER, J & N TR	LIBERTY	19-R	WINTERS, J	PLEASANT	35	YOUNG, G TR	CLEARCREEK	20
WEAVER, M & D TR	LIBERTY	19-R	WINTERS, J	PLEASANT	35	YOUNG, J	AMANDA	14
WEAVER, S	PLEASANT	20	WITHERSPOON, S	LIBERTY	2	YOUNG, J & C TR	RICHLAND	10
WEAVER, S & C	HOCKING	31	WJ REAL ESTATE INVESTMENTS LLC	CLEARCREEK	7	YOUNG, J & C TR	RICHLAND	15
WEBB, D & J TR	RUSHCREEK	6	WOHRER, J	PLEASANT	19	YOUNG, J & C TR	RICHLAND	16
WEBB, T & J	CLEARCREEK	31	WOLF, J	CLEARCREEK	10	YOUNG, J & C TR	AMANDA	34
WEBB, T & J	CLEARCREEK	31	WOLF, J	CLEARCREEK	10	YOUNG, J & L	BERNE	1-S
WEBBER, R & S	VIOLET	1	WOLF, J	CLEARCREEK	11	YOUNG, J & L	BERNE	1-S
WEBBER, T	BLOOM	32	WOLF, M & E TR	CLEARCREEK	32	YOUNG, J ET AL	RICHLAND	15
WEIBEL, D & M	CLEARCREEK	8	WOLFE LAKE HOUSE FAMILY LLC	WALNUT	26-R	YOUNG, K ET AL	BERNE	22
WEIDNER, R	LIBERTY	26-R	WOLFE, A TR	RUSHCREEK	36	YOUNG, L & L	AMANDA	25
WEIDNER, R	LIBERTY	27-R	WOLFE, D & B	RUSHCREEK	13	YOUNG, M	AMANDA	36
WEIDNER, T & R	LIBERTY	26-R	WOLFE, J & D	HOCKING	25	YOUNG, M	AMANDA	36
WEIFFENBACH, C & R TR	BERNE	21	WOLFE, J & T	RUSHCREEK	14	YOUNG, M	HOCKING	31
WEIS, J	LIBERTY	22-R	WOLFE, R & J TR	LIBERTY	28	YOUNG, M	MADISON	3
WEISENSTEIN, R & L TR	BERNE	35	WOLFE, T & R	RUSHCREEK	13	YOUNG, M	RICHLAND	8
WEISENSTEIN, R & L TR	BERNE	35	WOLFE, T & R	RUSHCREEK	13	YOUNG, M TR	CLEARCREEK	2
WEISER DEVELOPMENT CO	VIOLET	28	WOLFES ACRES LLC	LIBERTY	12	YOUNG, R & V	RICHLAND	16
WEITZ, T	WALNUT	6	WOLFES ACRES LLC	WALNUT	4	YOUNG, S & S	GREENFIELD	32
WELCH, F TR	HOCKING	31	WOLFES ACRES LLC	WALNUT	16	YOUNG, S ET AL	AMANDA	12
WELCH, F TR	HOCKING	32	WOLFES ACRES LLC	WALNUT	17	YOUNG, W & S	CLEARCREEK	20
WELCH, F TR	MADISON	5	WOLFES ACRES LLC	WALNUT	17			
WELCH, J & W	LIBERTY	30-R	WOLFES ACRES LLC	WALNUT	18			
WELCH, P & B	RICHLAND	29	WOLFES ACRES LLC	WALNUT	18&19			
WELCH, P & B	RICHLAND	29	WOLFES ACRES LLC	WALNUT	3&4			
WELLMAN, D ET AL	RUSHCREEK	30	WOLFES ACRES LLC	WALNUT	3&4			
WELSH, J	RUSHCREEK	20	WOLFINGER FAMILY FARMS LLC	HOCKING	10	Z, A & D	RICHLAND	15
WENGER, D & H	BERNE	36&1-S	WOLFINGER, A & L	HOCKING	10	ZAAVER, R & J	BLOOM	9
WENTZ, J & A	RUSHCREEK	24	WOLFINGER, A & L	HOCKING	15	ZAAVER, R & J	PLEASANT	16
WESS, J	BLOOM	26	WOLFINGER, G & N	BERNE	34	ZAAVER, R & K	BLOOM	9
WEST BANK HOME OWNERS ASSOCIATION	WALNUT	28-R	WOLFINGER, R & J TR	BERNE	12	ZANGMEISTER FARMS LLC	BLOOM	8
WEST OHIO CONFERENCE OF UNITED METHODIST CHURCH	VIOLET	24-R	WOLFINGER, R & J TR	BERNE	12	ZANGMEISTER FARMS LLC	BLOOM	8
WEST, B & D	LIBERTY	17	WOLFORD, R & J TR	GREENFIELD	30	ZANGMEISTER FARMS LLC	BLOOM	17
WEST, E & M	LIBERTY	23-R	WOLTZ, D & S	RUSHCREEK	33	ZANGMEISTER FARMS LLC	BLOOM	8
WEST, W TR	BERNE	24	WOOD, C TR	PLEASANT	19	ZANGMEISTER, P TR	BLOOM	8
WESTHOVEN, D & K	MADISON	19	WOOD, C TR	PLEASANT	19	ZARQA PROPERTIES LD	RUSHCREEK	34
WESTWOOD ROAD LLC	LIBERTY	17	WOOD, D & M TR	PLEASANT	19	ZARQA PROPERTIES LTD	RUSHCREEK	35
WETZEL, L & J TR	BLOOM	8	WOOD, J	LIBERTY	18	ZAVORKA, C & S	GREENFIELD	1
WETZEL, L & J TR	BLOOM	8	WOOD, J & R	LIBERTY	7	ZAWACKI, P	CLEARCREEK	20
WETZEL, L & J TR	BLOOM	5&8	WOODARD, B	VIOLET	1	ZAWACKI, P TR	CLEARCREEK	20
WHARTON, R	CLEARCREEK	11&12	WOODARD, S & A	BERNE	32	ZL THOMSON PROP LLC	LIBERTY 29-R&30-R	
WHETSTONE, J & J	WALNUT	28-R	WOODARD, S	GREENFIELD	15	ZOLLINGERS LAKEVIEW FARMS LLC	WALNUT	2
WHIMS, D	VIOLET	12	WOODBURN, S	MADISON	27	ZOLLINGERS LAKEVIEW FARMS LLC	WALNUT	26
WHIMS, D TR	VIOLET	12	WOODGEARD, D & M	BERNE	18	ZORNES, S & R	RUSHCREEK	3
WHIMS, D TR	VIOLET	12	WOODGEARD, L & S	GREENFIELD	3	ZULANDT, K	AMANDA	30&31
WHIMS, D TR	VIOLET	13	WOODRING, D ET AL	LIBERTY	16	ZWAYER, B & J	AMANDA	2
WHIPPLE, T	WALNUT	27	WOODS, M	LIBERTY	19-R	ZWAYER, G	AMANDA	1
WHISLER, R & J	HOCKING	14	WOODS, R & B TR	LIBERTY	25			
WHITE, A & J	BERNE	17	WOODWARD, C	CLEARCREEK	32			
WHITE, J & B	BERNE	23	WOODWARD, D & L	MADISON	22			
WHITE, J & D	AMANDA	11	WOODWARD, M & L	GREENFIELD	13			
WHITE, J & T	BLOOM	17	WOOLARD, M	PLEASANT	34			
WHITE, T & K	BERNE	12	WOOLEVER, D TR	VIOLET	24-R			
WHITT, O & N	PLEASANT	8	WOOLEVER, T	RUSHCREEK	1			
WICKHAM, M & J	BERNE	26	WORSTALL, Y & T	RICHLAND	5			
WICKLINE, C & D	RUSHCREEK	1	WORTHAM, B & R	BERNE	5-S			
WIEGAND, T	GREENFIELD	18	WRIGHT FAMILY FARMS LTD	VIOLET	13			
WIEGERIG FAMILY FARM LLC	LIBERTY	15	WRIGHT FAMILY FARMS LTD	VIOLET	13			
WIGWAG FARMS LLC	RUSHCREEK	9	WRIGHT FAMILY FARMS LTD	VIOLET	24			
WILBURN, J	GREENFIELD	10	WRIGHT LANDSCAPE SUPPLY & MARKET PLACE LLC					
WILE, T & G	MADISON	30		HOCKING	30			
WILKINS FARM LLC	GREENFIELD	30	WRIGHT LANDSCAPE SUPPLY & MARKET PLACE LLC					
WILKINS, G TR	PLEASANT	5		HOCKING	31			
WILKINS, G TR	WALNUT	32	WRIGHT LEGACY RENTALS LLC	BERNE	3-S			
WILL, K TR	HOCKING	7	WRIGHT, C TR	RUSHCREEK	10			
WILLEY, R TR	WALNUT	24	WRIGHT, D & S	PLEASANT	14			
WILLIAM R ROTH LANCASTER LLC	BERNE	5	WRIGHT, H TR	LIBERTY	28			
WILLIAMS, E & B	PLEASANT	4	WRIGHT, H TR	LIBERTY	29			
WILLIAMS, J & N	PLEASANT	7	WRIGHT, J & K	BLOOM	21			
WILLIAMS, N	RICHLAND	9	WRIGHT, M & J	CLEARCREEK	26			
WILLIAMS, P	AMANDA	4	WRIGHT, N & P TR	AMANDA	14&23			
WILLIAMS, P	AMANDA	8	WRIGHT, N & P TR	AMANDA	14&23			
WILLIAMS, P	AMANDA	9	WRIGHT, R & T	BERNE	18			
WILLIAMS, R & D	PLEASANT	17	WRIGHT, R & T	BERNE	18			
WILLIAMS, R & G TR	PLEASANT	7	WRIGHT, T & B	RUSHCREEK	16			
			WSS PROPERTIES LLC	RICHLAND	4			

-X-

-Y-

-Z-

Section -R Designates Refuge Lands, being the North 2 rows of Liberty (TWP 17), Violet (TWP 16), and Walnut (TWP 17) Townships
 Section -S Designates South 2 rows of Berne (TWP 13) Township



WATERSHEDS

FAIRFIELD COUNTY, OHIO

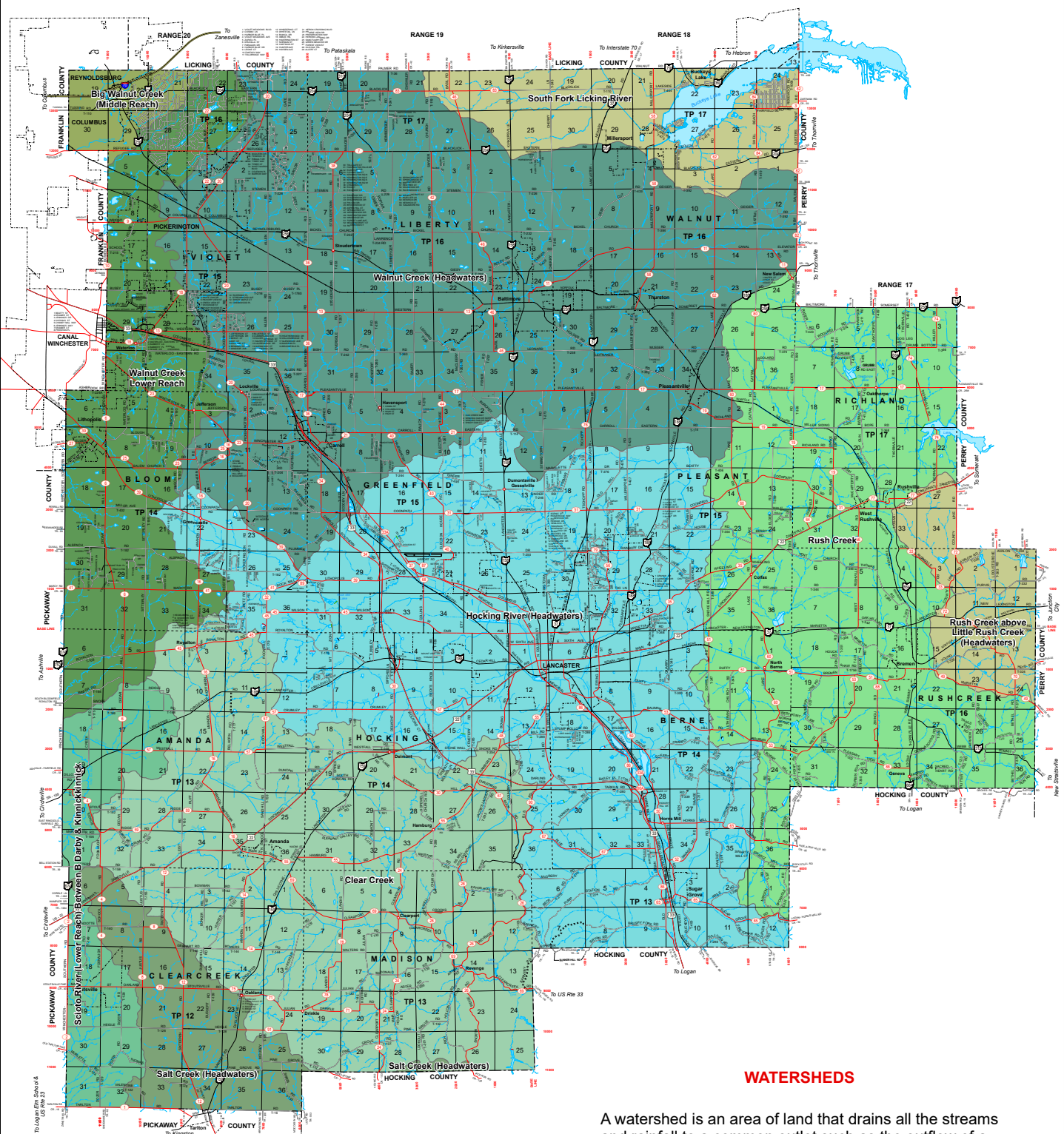

WATERSHEDS

A watershed is an area of land that drains all the streams and rainfall to a common outlet such as the outflow of a reservoir, mouth of a bay, or any point along a stream channel. The word watershed is sometimes used interchangeably with drainage basin or catchment.

Watershed information was provided by:
Ohio Department of Natural Resources